

KET

The Kentucky
Network

JUNE 1993

MISSIONS

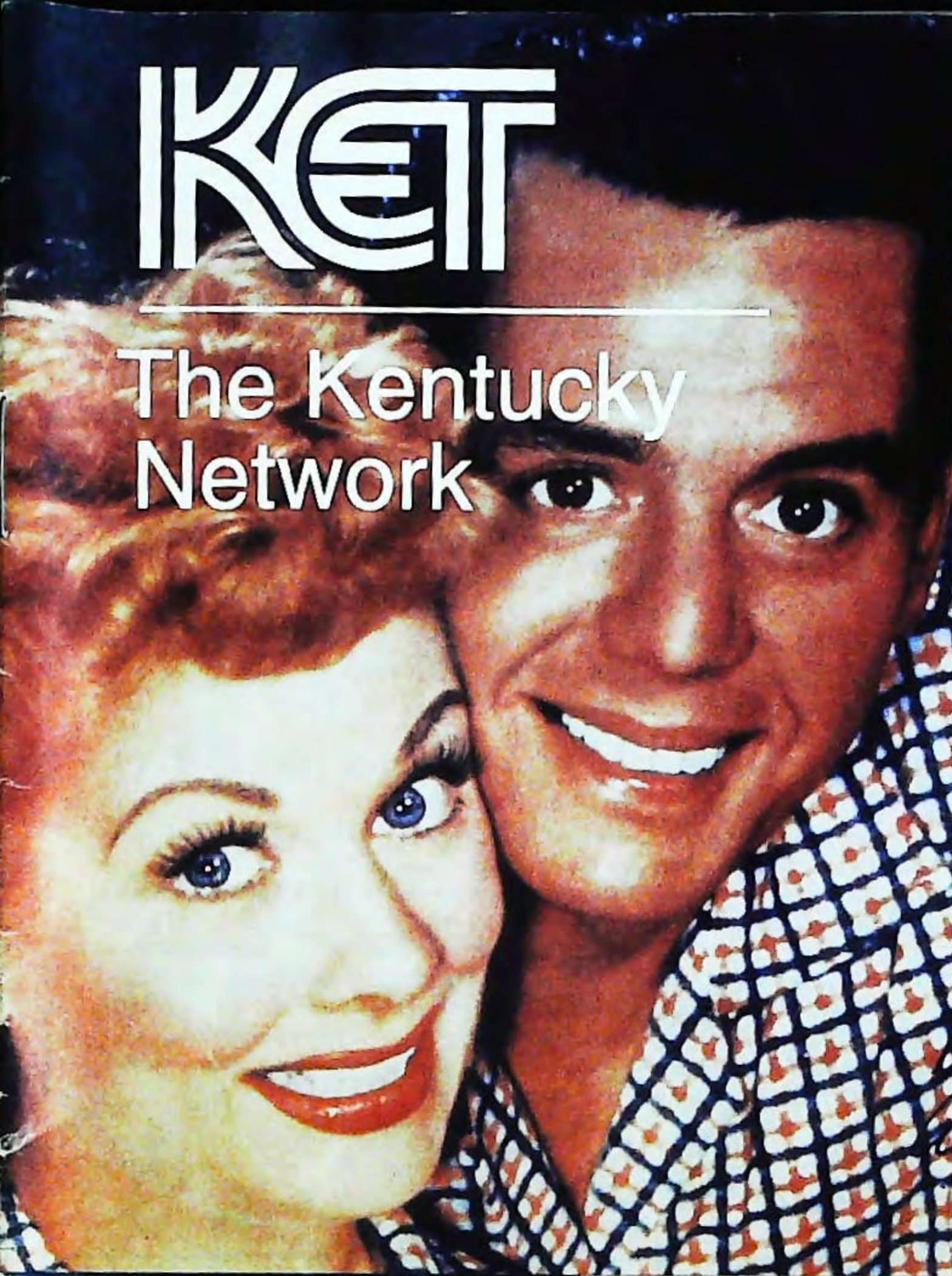

FAME!

Exploring the famous from
Marilyn to Madonna.

Page 4

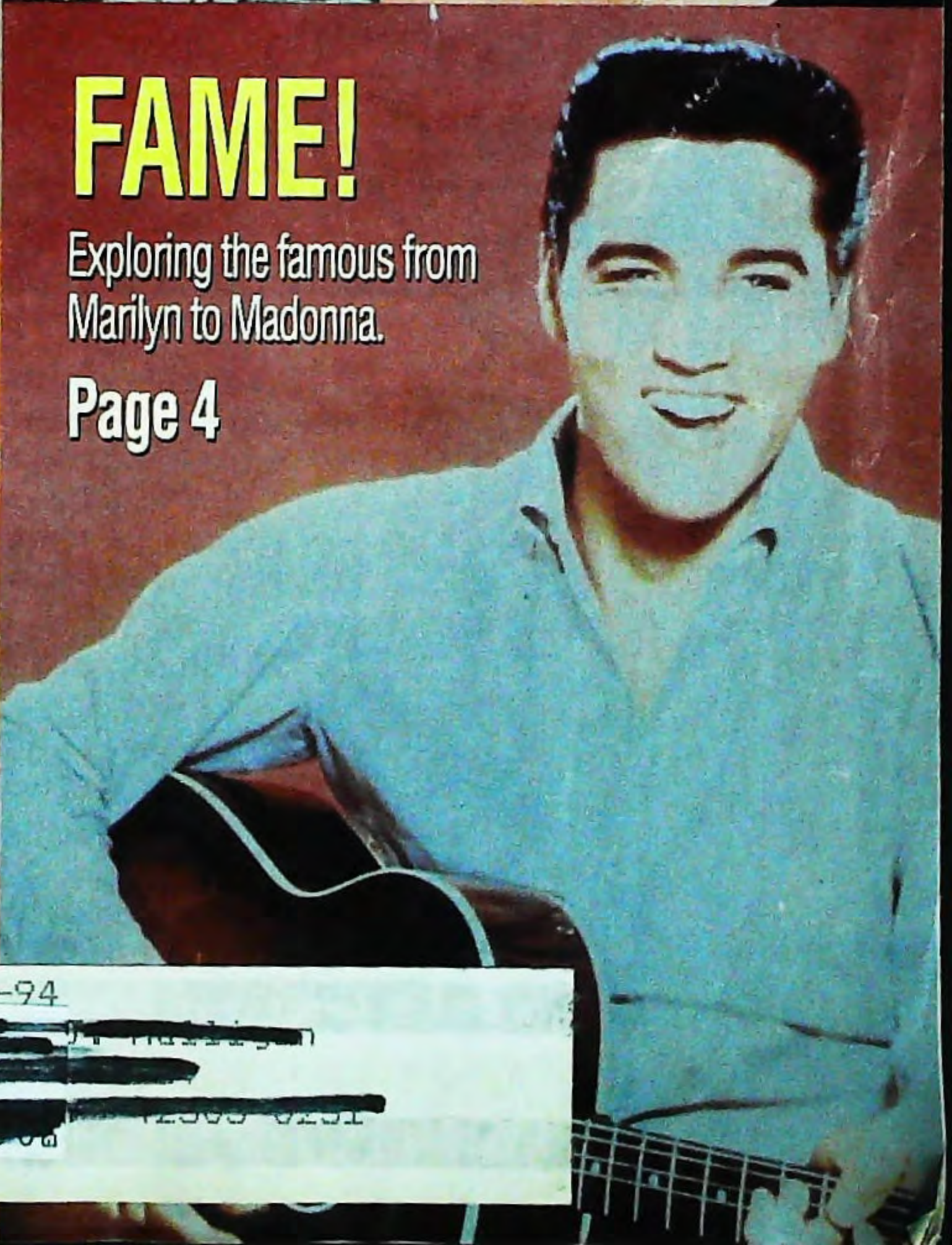

459552 02-94

[REDACTED]

[REDACTED]

[REDACTED]

[REDACTED]



The Kentucky Network

Ashland WKAS 25 • Bowling Green WKGB 53 • Covington WCVN 54 • Elizabethtown WKZT-TV 23 • Hazard WKHA 35 • Lexington-Richmond WKLE 46 • Louisville WKMJ 68 • Madisonville WKMA 35 • Morehead WKMR 38 • Murray-Mayfield WKMU 21 • Owensboro-Henderson WKOH 31 • Owenton WKON 52 • Paducah WKPD 29 • Pikeville WKPI 22 • Somerset WKSO 29 • Augusta 56 • Cowan Creek-Eolia 9 • Falmouth 56 • Hopkinsville 64 • Louisa 10 • Tompkinsville 55

Viewer Reaction Line:

(800) 926-7765

Viewer Services:

(800) 766-3221

Tape Duplication:

(800) 945-9167

Membership Information:

(800) 866-0366

Volunteer Information:

(800) 255-0651

TDD Access:

(800) 395-5388

Kentucky Authority for Educational Television

Chairman: W. Terry McBrayer, McBrayer, McGinnis, Leslie & Kirkland, attorneys, Lexington

Vice Chairman: L. Faye Moore, Lexington

Secretary: Thomas R. Brumley, President, Owensboro National Bank, Owensboro

Dr. Charles Anderson, Western Kentucky University, Assistant Vice President for Technology and Telecommunications, Bowling Green • Dr. Thomas Boyesen, Kentucky Commissioner of Education, Frankfort • Mary Dean, Associate Commissioner of Education, Frankfort • Marilyn Duke, Frankfort • Harry M. Snyder, Alexandria, Va. • Steven W. Newberry, President, Newberry Broadcasting, Inc., Hiseville

KET Foundation Inc.

The KET Foundation is composed of the Kentucky Authority for Educational Television and Virginia Gaines Fox, KET Executive Director (Treasurer), and Wickliffe R. Powell, Ashland (Friends of KET Board of Directors representative).

Friends of KET Board of Directors

President: Tommy Hines Jr., Morgantown

President-Elect: Kathy Guyn, Harlan

Vice President: Betty Pogue, Fort Thomas

Vice President: Neal Tucker, Morganfield

Secretary: Dr. Patricia Walker, Louisville

William Alexander, Irvine • Dorothy Altman, Williamstown • Pat Bell, Columbia • Robert Bush, Campbellsburg • Carrie Cinnamond, Pikeville • Margaret M. Cornell, Lexington • Ann Driver, Mayfield • Jane Winkler Dyche, London • Jewel Deene Ellis, Frankfort • Matt Gandolfo, Carrollton • Helmut Graetz, Nicholasville • G. Dan Griffith, Owensboro • Mardee Hoggard, Elizabethtown • Bobby Humes, Elizabethtown • Romanza Johnson, Bowling Green • Ruby Kelley, Somerset • Michael McGrath, Campton • Whitney Nicholson, Louisville • Polly Nicoulin, Louisville • Ruth Odor, Williamstown • Scott Perry, Paintsville • Wickliffe R. Powell, Ashland • Catherine Riley, Morehead • Barbara Sapp, Danville • Kitty Shadoan, Wickliffe • Elsa Spurlock, Hazard • Ruth Wesley, Berea • Norma Willoughby, Mount Sterling • Dot Wood, Maysville • Janet Zusman, Lexington

The KET Fund for Excellence

The Fund for Excellence, KET's major giving program, is made up of individuals, businesses, organizations, and foundations whose contributions help support the purchase and production of programs aired on KET, in addition to designated educational outreach projects.

Members of the Fund for Excellence merit special thanks from all of us.

Numbers in parentheses indicate number of years in the KET Fund for Excellence.

BENEFACTOR (\$75,000 contribution)

The Honorable Order of Kentucky Colonels (7)

FELLOWS (\$50,000 contribution)

Ashland Oil, Inc. (13)

IBM-Lexington and Employees (8)

Members of the Kentucky Medical Association (4)

Lexington Herald-Leader (7)

FOUNDER (\$25,000 contribution)

Rolex Watch, U.S.A. (7)

SPONSORS (\$10,000 contribution)

Addington Resources, Ashland (4)

Brown-Forman Corporation (4)

Humana Foundation (7)

Mr. and Mrs. Kenneth R. James, London (6)

Kentucky Economic Development Corporation, Lexington (1)

Kentucky Society of Professional Engineers, Frankfort (1)

Lucille C. Little, Lexington (1)

Sony Communications Corp. (1)

Toyota Motor Manufacturing, U.S.A. (4)

PATRONS (\$5,000 contribution)

Bank One, N.A. (12)

Crouse Corporation, Paducah (11)

Fletcher Woods Akin Memorial, Maysville (8)

Great Financial Federal (1)

Hilliard Lyons (2)

Kentucky Education Association (7)

Kentucky River Coal Corporation (12)

Carl F. and Virginia L. Loftis, Toler (9)

McDonald's of Central & Southeastern Kentucky (11)

Eleanor Bingham Miller, Louisville (4)

R.J. Reynolds Tobacco Company (2)

Wm. J. Simpson/KV Oil & Gas (8)

South Central Bell of Kentucky (8)

Listing continues on page 29.

IN THIS ISSUE



6

- 4 The Century's Most Famous
- 6 Celebrate Summer
- 8 Daytime Schedule
- 10 June's Best Bets
- 12 Evening and Weekend Schedule
- 16 June at a Glance



11

- 28 The Bottom Line
- 28 KET News: Awards and Art
- 31 Membership News: Train Rides, Timetables, and T-Shirts

VISIONS

Volume XVI, Number 6

Visions (USPS 708-980) is a membership magazine published monthly by the Friends of KET, 600 Cooper Drive, Lexington, KY, 40502-2296, (606) 258-7000. It is sent to persons who are active members of Friends of KET. Second-class postage is paid at Lexington, KY 40511 and additional mailing offices. Postmaster: Send address changes and membership inquiries to: Friends of KET, 600 Cooper Drive, Lexington, KY 40502-2296.

KET, The Kentucky Network does not discriminate on the basis of race, color, national origin, sex, religion, age, or disability in employment or the provision of services and provides, upon request, reasonable accommodation including auxiliary aids and services necessary to afford individuals with disabilities an equal opportunity to participate in all programs and activities.

Guide Staff

Interim Editor: Marianne Mosley • Listings Coordinator: Caroline C. Simmons • KET Director of Public Information: Ed Mastrean • Contributing Writers: Mary Campbell, Barbara Clifton, Kimberly Crowe, Mary Kay Roark, Candace Williamson • Design/Production: Barbara Clifton, John Dawahare, John Janisse, Angela Lewis, Skip Taylor • Printing: Metroweb, Erlanger

VCR Plus+™

The One-Step Way To Program Your VCR

In the evening and weekend listings in this issue of *Visions*, you will see two numbers after the description of each program. These numbers are for the convenience of viewers who own VCR Plus+™, the one-step programming device for VCRs.

The VCR Plus+ works with most wireless remote VCRs and cable boxes, and it can be used by cable subscribers and over-the-air viewers alike. For a description of VCR Plus+ and information on where to buy it, call (800) 2584-VCR (827).

If You Already Have a VCR Plus+ ...

The PlusCodes™ printed in *Visions* require that you assign KET to channel 1 on your VCR Plus+. To make this adjustment, press [CH], enter 01, and then enter the channel number on which you receive KET in your home. This one-time procedure is outlined and explained in more detail in the "Getting Started" manual that came with your VCR Plus+.

Each program has a different PlusCode for Eastern and Central time. To tape a show, enter the appropriate PlusCode into your VCR Plus+ and leave the device on or near your VCR, with the VCR turned off. The show will be automatically recorded. The VCR Plus+ can store up to 14 codes at a time.

For PlusCodes not listed in *Visions*, call our Membership Hotline at (800) 866-0366.

For technical assistance in using VCR Plus+, call (800) 4321-VCR (827).

VCR Plus+ and PlusCode are registered trademarks of Gemstar Development Corporation.



FROM MUSSOLINI TO Madonna...

New Series Looks at Fame in the 20th Century



Charlie Chaplin

Who is truly famous—and why? From Mussolini to Madonna, *Clive James' Fame in the 20th Century* explores the changing nature of fame through this century, drawing on a stunning collection of news footage and Hollywood film clips. The eight-part series airs on four consecutive nights (two episodes per night) at 9:00/8:00 pm CT beginning Monday, June 7.

The series covers a range of personalities, tracing the development of celebrity as an extraordinary modern-day phenomenon and showing how the nature of fame has changed with the rise of the media in the 20th century. In previous eras, people became famous for what they had done; in the 20th century, many are famous just for who they are.

An interviewer and television critic, Clive James is one of Britain's most popular television personalities. In choosing the 250 famous people included in the series, he used two categories: people from the past who were so famous that their fame has lingered on, and a handful of current celebrities who are so famous now that you can reasonably suppose a measure of their fame might last.

"FAME COMES TO A POINT, LIKE A PIMPLE. EVERY FAMOUS PERSON, WHETHER HUGELY, AVERAGELY, OR ONLY SLIGHTLY FAMOUS, HAS A MOMENT WHEN HE SUSPECTS THAT HE IS AS FAMOUS AS HE IS EVER GOING TO GET."

—Clive James

Monday, June 7

SILENT MOVIES AND NATIONAL HEROES

1900–26 • The birth of mass-circulation newspapers and the arrival of silent films made Douglas Fairbanks and Mary Pickford the king and queen of Hollywood and Charlie Chaplin the most recognizable human being on

Earth. The sudden death of Rudolf Valentino is featured, as are President Teddy Roosevelt, Lawrence of Arabia, Houdini, Lenin, the Wright brothers, Henry Ford, and the Red Baron.

1927–33 • Heroes like Charles Lindbergh, Babe Ruth, and Jack Dempsey achieved a celebrity equal to that of movie stars. Prohibition made Al

Capone headline news. Sound arrived in Hollywood, and the Marx Brothers and Mae West turned the one-liner into an art form. The program also features F. Scott Fitzgerald, Ernest Hemingway, James Joyce, George Gershwin, Louis Armstrong, and Fred Astaire.

Tuesday, June 8

THE HEROES AND VILLAINS OF WAR; OL' BLUE EYES AND BOGIE

1933–40 • European dictators Benito Mussolini and Adolf Hitler used Hollywood-style techniques in their rise to power, with devastating effectiveness. By contrast, Franklin D. Roosevelt based his appeal on gentle paternalism. Also featured are George Bernard Shaw, Johnny Weissmuller, Albert Einstein, Bing Crosby, and Orson Welles.

1940–52 • The outbreak of war in Europe temporarily shifted the emphasis of fame away from show business and toward an old-fashioned style of fame, attained through military struggle and achievement. Churchill, de Gaulle, Rommel, Patton, MacArthur, and Montgomery played out the war in a battle of personalities. Entertainers featured in the program include Clark Gable, Humphrey Bogart, Frank Sinatra, Glenn Miller, Judy Garland, Rita Hayworth, and Errol Flynn.



Douglas Fairbanks
and Mary Pickford

Wednesday, June 9

THE MOVIES VS. TELEVISION; CAMELOT COMES TO WASHINGTON

1951–59 • Television arrived. The new medium created stars like Lucille Ball and Liberace. Hollywood countered with Marilyn Monroe. Hugh Hefner launched *Playboy*, Pablo Picasso enjoyed both fame and the good life, and one of the most famous icons of the entire century emerged—Elvis Presley. The program also features Grace Kelly, Joseph McCarthy, Marlon Brando, and Brigitte Bardot.

1960–69 • President John F. Kennedy looked like a film star, and his wife exuded glamour and sophistication. Another couple, Elizabeth Taylor and Richard Burton, made headlines. In pop music, the Beatles and then the Rolling Stones were front-page news. But fame had its risks—Kennedy and Martin Luther King Jr. were assassinated. Cassius Clay (Muhammed Ali), Sean Connery, Neil Armstrong, Charles Manson, and Paul Newman illustrate the diversity of fame.

ON THE COVER

Did you recognize ... Lucille Ball and Desi Arnaz, Marilyn Monroe, Princess Diana, Clint Eastwood, Madonna, and Elvis Presley



Martin Luther King Jr.

Thursday, June 10

WATERGATE AND MTV; EAST MEETS WEST

1972–77 • This episode focuses on the presidency of Richard M. Nixon as well as Hollywood antiheroes like Clint Eastwood as Dirty Harry and Robert De Niro in *Taxi Driver*. More wholesome heroes appeared from other parts of the world: Pele, Bjorn Borg, Bruce Lee. Also featured are the Osmonds, Howard Hughes, Salvador Dalí, Idi Amin, and Jack Nicholson.

1980–1993 • Ronald Reagan arrived in the White House. The fantasy wedding of Prince Charles and Lady Diana Spencer was beamed by satellite all over the world. Michael Jackson and Madonna renewed their fame by constantly transforming themselves. Arnold Schwarzenegger and Sylvester Stallone became national symbols. And political figures in the East, Gorbachev in particular, became celebrities in the West.

Clive James' Fame in the 20th Century is a BBC Television production in association with WQED/Pittsburgh.

Dine, Dance, and Bid!

By Mary Campbell

This year's Summer Celebration committee advises partygoers to "get out those dancing shoes and get ready to take to the dance floor" at this year's event, to be held Friday, June 11 beginning at 7:30 pm ET at Keeneland racecourse in Lexington.

"We're so pleased to have the fifth annual Summer Celebration party at Keeneland for KET's 25th anniversary year," said volunteer co-chairperson Joy Hinkle. "Keeneland and KET are two great Kentucky institutions that have come together to celebrate a milestone in KET's history."

The evening will feature a cocktail buffet; dancing to the music of City Lights of Nashville; and a silent auction that offers special gifts, decorative pieces, vacation packages, and entertainment items.

Auction items committee members have secured so far include tickets to *Phantom of the Opera*, which comes to Louisville in January 1994; an autographed cowboy hat belonging to Kentucky's own John Michael Montgomery and a copy of his newest compact disc, which just went "gold" according to the *Billboard* charts; a kitchen herb garden in an Italian dish; a case of French wine; a Barney the dinosaur package complete with doll, books, and videos; a golf package; a fishing trip with *Kentucky Afield's* Dave Shuffett; and antique jewelry.

Tickets are \$50 per person, and Summer Celebration co-chairperson Rusty Chevront advises interested parties to make their reservations early.

"As past eventgoers will testify, this is one great evening of entertainment at a reasonable price. We've intentionally kept the price affordable so that as many supporters of KET as possible can attend," he said.

Last year a record 600 guests turned out for Summer Celebration, netting \$45,000 for KET programming.



"We're out to set new records for this year's event," said Hinkle. "KET is such a valuable resource for Kentuckians—and you only have one 25th anniversary."

From Big Band to Boogie

"Whether you're an *Evening at Pops* fan or a Four Tops fan, Summer Celebration is the place to be," Hinkle said. "We selected our band, City Lights of Nashville, specifically because of its wide-ranging repertoire."

Plans call for big band music to be played in the early evening, with popular music from the '60s taking over for the latter part of the evening. A cocktail buffet will be served around 8:00 pm, and the silent auction will conclude at about 10:00 pm, so partygoers can make as early or late an evening of it as they like. Dancing continues until midnight.



Summer Celebration Co-Chairpersons Joy Hinkle and Rusty Chevront

Summer Celebration 1993 Sponsors

GTE South
KFC
CSX Transportation
Bank One, N.A.
Wyatt, Tarrant & Combs
Quantrell Cadillac/Volvo
Link-Belt Construction Equipment Co.
United Bancorp of Ky./Jim and Judy Rose
Hilliard Lyons
Philip Morris, U.S.A.
Hinkle Contracting Corp.
Kentucky Utilities Co.
Marriott's Griffin Gate Resort
Van-American Insurance Co.
Brown & Williamson Tobacco Corp.
Disc Jockey Music/Wax Works, Inc.
Stites & Harbison

Outstanding Volunteers

Summer Celebration depends heavily on its volunteer committee members. We have an especially talented and hard-working group of volunteers this year, whom we wish to recognize. They are:

Chairpersons

Joy and Buck Hinkle
Rusty Chevront

Steering Committee

Sonya and Ken Hiler
Susie and Keith Mays
Faith and Fred Hull
Caroline Martin
George Van Meter
Jim Martin
Holly and Jim Codell
Kim and Bill Farmer
Carolyn and Larry Hopkins
Mindy Shannon and Grant Phelps
Alston and Johnny Kerr
Linda and Ike Van Meter
Mary Louise and David Fisher
Cassandra and Howard Gray
Janie and Doug Romaine
Milly and Gary Huffman
Laura and Greg Ladd
Kathy and Bob Beck
Donna and Robert Johnson
Wende and Jimmy Bell
Nancy and Jon Zachem
Elizabeth Woodward
Jeanne and Jimmy Codell
Betty and Kreis McGuire
Elizabeth Host
Carolyn Snyder
Alicia and Everett McCorvey
Barbara and Tom Thornbury

**For reservations,
call (800) 866-0366**

Keeneland—A Rich Kentucky Tradition

Guests at KET's Summer Celebration this year will experience firsthand the postcard setting that is Keeneland: the arbored drive, the manicured lawns, the Japanese yew in the infield that spells out the name of the racecourse in bushy greenery.

"Keeneland should be the national park of racing," says Keeneland official Howard Battle. Its grounds are dotted by sugar maples, American hornbeams, dogwoods, lindens, white pines, crab apples, pin oaks, and a huge sycamore.

Designated a national historic landmark, Keeneland boasts one of the richest traditions of any racetrack in America. Since its first meeting in the fall of 1936, it has attracted such famous racehorses as Whirlaway, Northern Dancer, Alydar, and Spectacular Bid.

Keeneland's slogan, "Racing as it was meant to be," summarizes the Keeneland philosophy as expressed by Hal Price Headley, one of the track's founders. "We want a place where those who love horses can come and picnic with us and thrill to the sport of the Bluegrass," he said in the spring of 1937.

Other interesting notes:

- Queen Elizabeth II has attended the races at only one track in the United States—Keeneland. Her Majesty was on hand for the inaugural running of the Queen Elizabeth II Challenge Cup on October 11, 1984.

- Keeneland has never had a public address system, preferring, in the words of Keeneland board chairman James E. "Ted" Bassett III, "to emphasize the beauty of the horse, the pageantry, the tradition of racing—the emphasis being on the sporting aspects rather than the commercial."

- Calumet Farm, famed for its devil red and blue silks, has won more stakes races at Keeneland than any other owner, and native Kentuckian Don Brumfield ranks as the track's all-time leading jockey.

- Buyers from all parts of the world converge on Keeneland for various horse sales during the year. Winners of such races as the Kentucky Derby, Epsom Derby, Irish Derby, and French Derby have been sold at Keeneland.



DAYTIME SCHEDULE

MONDAY

ET/CT

7:00/6:00 *Sesame Street*
8:00/7:00 *Shining Time Station*
8:30/7:30 *Mister Rogers' Neighborhood*

9:00/8:00 *Learn To Read*
9:30/8:30 *Math Basics*
10:00/9:00 *H.R.H. Prince Charles: A Personal View of Architecture* (6/7, 60 minutes), *Theodore Roosevelt and the Western Experience* (6/14, 60 minutes), *Nelson & Jeanette: America's Singing Sweethearts* (6/21, 60 minutes), *Body Electric* (6/28)
10:30/9:30 *The Mexican Kitchen* (6/28)
11:00/10:00 *The Mexican Kitchen* (6/7-21; moves to 10:30/9:30 on 6/28), *Math Works* (6/28; 2 programs)



11:30/10:30 *Country Basketweaving with Sandy Atkinson* (final 6/21), *Books from Cover-to-Cover* (6/28; 2 programs)
12:00/11:00 *Lamb Chop's Play-Along* (6/7-21), *Shining Time Station* (6/28)
12:30/11:30 *Barney & Friends*
1:00/12:00 *Extending Mister Rogers' Neighborhood to Child Care* (6/7), *Childhood* (6/14-28)

Above: *National Audubon Society Specials "Condor"*—Tuesday, June 15 at 10:00/9:00 am CT

2:00/1:00 *Frederick Law Olmsted and the Public Park in America* (6/7), *The Sociological Imagination* (6/14-28; 2 programs)

TUESDAY

ET/CT

7:00/6:00 *Sesame Street*
8:00/7:00 *Shining Time Station*
8:30/7:30 *Mister Rogers' Neighborhood*
9:00/8:00 *The KET/GED Series*
9:30/8:30 *Another Page*
10:00/9:00 *National Audubon Society Specials* (60 minutes), "Woodstork, Barometer of the Everglades" 6/1, "Galápagos: My Fragile World" 6/8, "Condor" 6/15, "Common Ground: Farming and Wildlife" 6/22, *Body Electric* (6/29)
10:30/9:30 *The Sewing Connection with Shirley Adams* (6/29)
11:00/10:00 *The Sewing Connection with Shirley Adams* (6/1-22; moves to 10:30/9:30 on 6/29), *Solve It* (6/29; 2 programs)
11:30/10:30 *Sew Creative with Donna Wilder*
12:00/11:00 *Lamb Chop's Play-Along* (6/1-22), *Shining Time Station* (6/29)
12:30/11:30 *Barney & Friends*
1:00/12:00 *The Inspiration of Painting with Jerry Yarnell*
1:30/12:30 *Adventures in Scale Modeling*
2:00/1:00 *John Bradshaw on Creating Love* (final 6/1), *A Conversation with Sir Hugh Trevor-Roper* (6/8), *Personal Finance & Money Management* (6/15-29; 2 programs)

WEDNESDAY

ET/CT

7:00/6:00 *Sesame Street*
8:00/7:00 *Shining Time Station*
8:30/7:30 *Mister Rogers' Neighborhood*

The Universal Journey ♦

The seven-part *Childhood* series returns to KET this month as part of our continuing education offerings for child care providers. Shot on five continents, *Childhood* follows 12 families to explore how people of different lands and cultures help their children negotiate the universal journey from infancy to adulthood. It will air Mondays at 1:00 pm/12:00 noon CT beginning June 14.

For information on receiving credit toward Kentucky Cabinet for Human Resources child care licensing requirements through KET programs, call the KET Education Division at (800) 432-0951.

Shape Up with KET ♦ *Body Electric* is a daily low-impact workout whose host, Margaret Richard, offers alternative ways of doing routines so you can work at your own level. The half-hour programs will air on KET every weekday at 10:00/9:00 am CT beginning Monday, June 28.

College Comes to You ♦ The summer 1993 college credit telecourses air on KET in the afternoons beginning Saturday, June 12. This semester's courses are *Discovering Psychology*, *Government by Consent*, *Personal Finance & Money Management*, *The Sociological Imagination*, and *Teaching Reading Comprehension*. For a complete broadcast schedule or to get on the mailing list for future telecourse offerings, call (800) 432-0970.

How-To Schedule Changes ♦ To accommodate KET's summer learning projects for kids (see story on next page), several how-to series now airing at 11:00/10:00 am CT will move half an hour earlier starting the last week of June. The series affected are *The Mexican Kitchen* (moves to 10:30/9:30 am CT June 28), *The Sewing Connection with Shirley Adams* (June 29), *Justin Wilson's Louisiana Cookin': At Home* (June 30), and *Stained Glass with Vicki Payne* (July 1).



Beginning This Month ... ♦ Jerry Yarnell is back for a new season of *The Inspiration of Painting* Tuesdays at 1:00 pm/12:00 noon CT beginning June 1. Host Mike Lech and special guests build everything from circus wagons to volcanoes in the sixth season of *Adventures in Scale Modeling* (left), airing Tuesdays at 1:30/12:30 pm CT beginning June 1. Kaye Wood discusses creative techniques with guest designers in the fourth season of *Quilting for the '90s*, airing Thursdays at 1:00 pm/12:00 noon CT beginning June 3. And *World of Collector Cars* offers close-up looks at classic cars, do-it-yourself projects, and even rare old newsreels and commercials when it airs Wednesdays at 1:00 pm/12:00 noon CT beginning June 23.



9:00/8:00 *Learn To Read*
9:30/8:30 *Math Basics*
10:00/9:00 *In Other Words* (6/2-23; 2 programs), *Body Electric* (6/30)
10:30/9:30 *Starfinder* (6/2-23; 2 programs), *Justin Wilson's Louisiana Cookin': At Home* (6/30)
11:00/10:00 *Justin Wilson's Louisiana Cookin': At Home* (6/2-23; moves to 10:30/9:30 on 6/30), *Math Works* (6/30; 2 programs)
11:30/10:30 *Classic Spanish Cooking with Chef Ef*
12:00/11:00 *Lamb Chop's Play-Along* (6/2-23), *Shining Time Station* (6/30)
12:30/11:30 *Barney & Friends*
1:00/12:00 *A Vous la France!* (final 6/16), *World of Collector Cars* (6/23-30)
1:30/12:30 *Painting with Norma*
2:00/1:00 *The Craft Club with Carol Duvall* (final 6/9), *Government by Consent* (6/16-30; 2 programs, 60 minutes)
2:30/1:30 *Return to the Sea* (final 6/9)

THURSDAY

ET/CT

7:00/6:00 *Sesame Street*
8:00/7:00 *Shining Time Station*
8:30/7:30 *Mister Rogers' Neighborhood*
9:00/8:00 *The KET/GED Series*
9:30/8:30 *Another Page*
10:00/9:00 *National Audubon Society Specials*: "Messages from Birds" 6/3, "The Mysterious Black-Footed Ferret" 6/10, "Ducks Under Siege" 6/17, "On the Edge of Extinction: Panthers and Cheetahs" 6/24
11:00/10:00 *Stained Glass with Vicki Payne* (moves to 10:30/9:30 in July)
11:30/10:30 *Fun with Caricatures* (final 6/17), *Musical Encounter* (6/24)
12:00/11:00 *Lamb Chop's Play-Along*

12:30/11:30 *Barney & Friends*
1:00/12:00 *Quilting for the '90s*
1:30/12:30 *Zarabanda*
2:00/1:00 *Black Nouveau* (2 programs 6/3; final program 6/10), *Discovering Psychology* (6/17-24; 2 programs, 60 minutes)
2:30/1:30 *Afro-American Physicists in Lexington 1895-1950* (6/10)

FRIDAY

ET/CT

7:00/6:00 *Sesame Street*
8:00/7:00 *Shining Time Station*
8:30/7:30 *Mister Rogers' Neighborhood*
9:00/8:00 *Seniors Speak Out*



10:00/9:00 *WhatAbout* (2 programs; final 6/25)
10:30/9:30 *Common Issues in World Regions*
11:00/10:00 *The Doctor Is In* (final 6/25)
11:30/10:30 *The Embroidery Studio*
12:00/11:00 *Lamb Chop's Play-Along* (final 6/25)
12:30/11:30 *Barney & Friends*
1:00/12:00 *Hometime* (final 6/25)
1:30/12:30 *Gourmet Cooking*
2:00/1:00 *Cooking with Kurma*
2:30/1:30 *Joy of Painting*

Above: *Sesame Street*—weekdays at 7:00/6:00 am CT, repeats at 4:00/3:00 pm CT

Children's Programs Schedule Changes

At the end of June, KET will make several changes to our weekday schedule of children's programs. All of the following changes take effect **Monday, June 28**.

● At the request of many parents—and kids!—we are adding a second episode of *Barney & Friends* at 3:00/2:00 pm CT. The purple dinosaur and pals remain at 12:30 pm/11:30 am CT; each day's later program will repeat at lunchtime the next day.

● The repeat of *Shining Time Station* moves to 12:00 noon/11:00 am CT. Thomas the Tank and friends can still be seen at 8:00/7:00 am CT.

● The afternoon repeat of *Mister Rogers' Neighborhood* moves to 3:30/2:30 pm CT, between *Barney & Friends* and *Sesame Street*. *Mister Rogers' Neighborhood* morning time of 8:30/7:30 am CT does not change.

● *Reading Rainbow* moves to 5:00/4:00 pm CT.

Times for *Sesame Street* (7:00/6:00 am CT and 4:00/3:00 pm CT) and *Where in the World Is Carmen Sandiego?* (5:30/4:30 pm CT) will not change.

Summer Learning Activities for Kids

Reading Rainbow Book Club: KET is sponsoring the *Reading Rainbow* Book Club again this summer. To join, a student can read any book and send a short report on it to KET. In return, we will send each member a *Reading Rainbow* button—and some of the book reports will be read on the air! Each report should include the student's name, address, and age.

Reading Rainbow will move

to 5:00/4:00 pm CT on Monday, June 28—so kids can spend their afternoons in the sunshine and still watch for their book reports.

Pre-registration is not necessary, but you can request book report forms from the address below.

Send book reports to:
Reading Rainbow Book Club
KET, The Kentucky Network
600 Cooper Drive
Lexington, KY 40502-2296

Summer Math: If your 5th or 6th grader needs to work on math skills over the summer, KET can help with Summer Math, a vacation learning project built around the *Math Works* and *Solve It* series.

After watching a program, Summer Math students complete an accompanying worksheet. The students—and their parents—also may call on a Summer Math tutor at KET through a toll-free phone number. At the end of the project, a certificate will be sent to each student who has completed the program.

Fifth graders may tune in to *Math Works* Mondays, Wednesdays, and Fridays at 11:00/10:00 am CT June 28 through July 28. Sixth graders watch *Solve It* Tuesdays and Thursdays at 11:00/10:00 am CT June 29 through July 27.

Summer Math is free, but advance registration is necessary. We want to enroll students who will make an effort to watch the series and complete worksheets over the summer. Parental support is critical, as parents are expected to help with and check the child's work.

The registration deadline is Friday, June 18; students must register by mail. For a sign-up form, call the KET Education Division at (800) 432-0951.

BestBets

Wednesday, June 2

The Coronation

9:00/8:00 pm CT

Commemorating the 40th anniversary of the coronation of Queen Elizabeth II, this one-hour documentary is a collection of newsreel footage chronicling the event. Covering the preparations, the customs, and the ceremony itself, the program uses footage from British Pathé News, much of it never before broadcast.

The program provides not only a historical record but also a vivid recollection of Britain in the summer of 1953—the national obsession with royal ceremony and its rituals (from the making of the coronation robe to what a subject should wear to the ceremony) and the role of the media in covering such events. Original newsreel music and narration help re-create the feeling of the period.

Saturday, June 5

Pete Seeger's Family Concert

12:30 pm/11:30 am CT

Wasn't That a Time!

The Weavers

1:30/12:30 pm CT

Folksinger Pete Seeger and his former partners in the Weavers (Lee Hays, Ronnie Gilbert, and Fred Hellerman) treat you to an afternoon of familiar and beloved songs.

Pete Seeger's Family Concert is a new concert performed before a group of families and nursery school children along the Hudson River. Seeger entertains the audience with favorites such as "Skip to My Lou," "This Land Is Your Land," "Abiyoyo," and "Lonesome Valley."

The Weavers were the first singing group to popularize folk music, forming a musical link between the big bands of the '40s and rock 'n' roll with songs about work, freedom, and love. Although the red-baiting testimony that destroyed their careers at the height of the McCarthy era was recanted 10 years later, the Weavers were never able to regain their former height of popularity.

Wasn't That a Time! The Weavers features the group in concert and rehearsal. Arlo Guthrie, Mary Travers, Holly Near, and Judy Collins discuss the impact the Weavers have had on American music. Concert portions include favorites such as "Kisses Sweeter Than Wine," "Goodnight Irene," and "The Places My Get-Up Has Been."

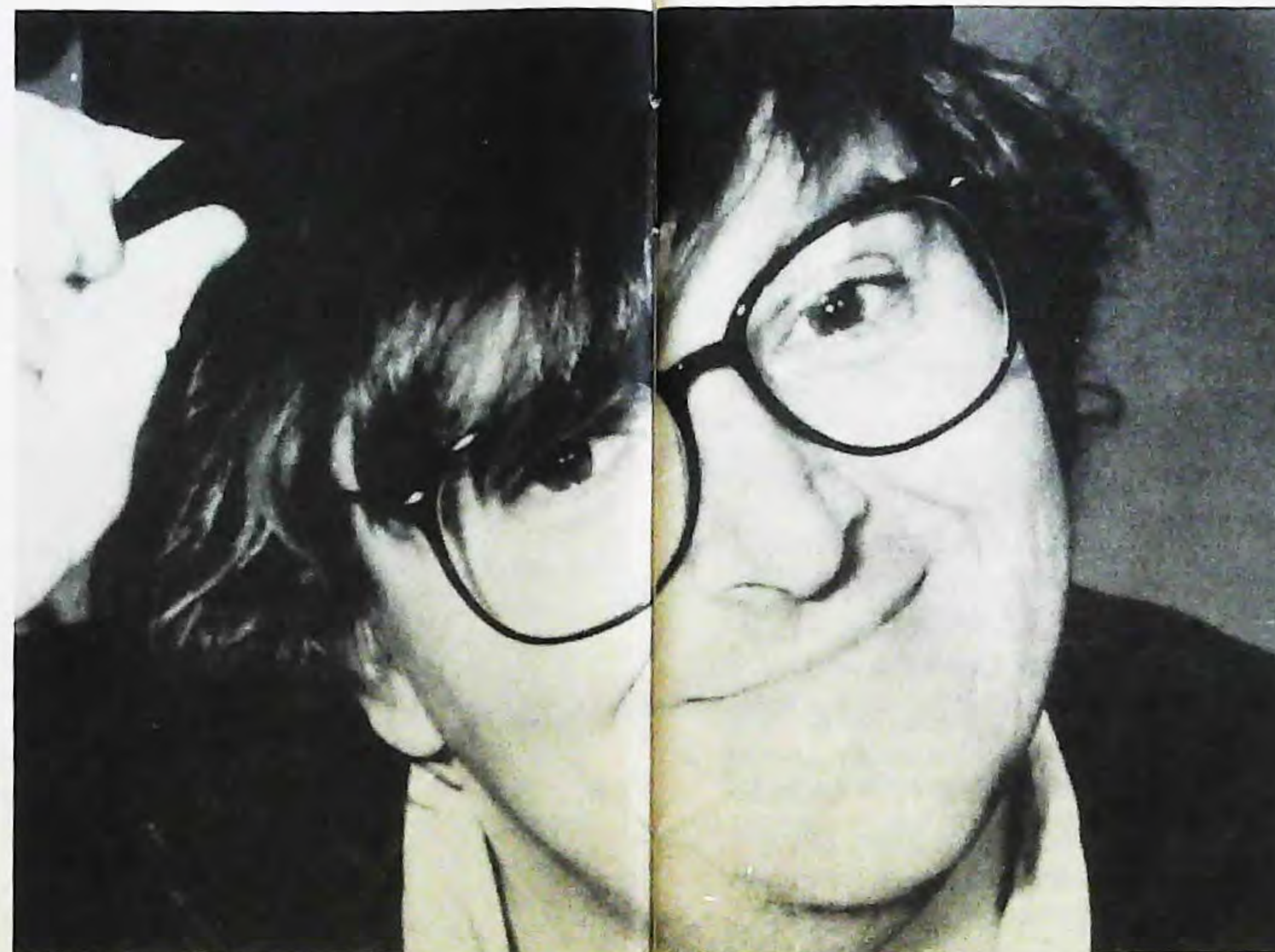

◀ Saturday, June 12

P.O.V.

Roger & Me/Pets or Meat: The Return to Flint

9:00/8:00 pm CT

Filmmaker Michael Moore's award-winning, irreverent documentary returns with an update on what's happened to Moore, to his hometown of Flint, Mich., and to the rest of the country since it was first released.

Roger & Me is Moore's sardonic film odyssey chronicling his attempts to meet General Motors Chairman Roger Smith and convince him to visit Flint for a firsthand look at how the layoffs of more than 80,000 GM workers had devastated the town. Moore weaves a story that is at once hilarious and tragic out of the raw material of working-class people's lives.

Since the release of *Roger & Me*, Smith has retired; GM has announced that it will close yet another Flint plant by 1995, eliminating an additional 4,036 jobs; and the new chairman, Robert Stempel, has said GM will cut 74,000 employees nationwide, effectively reducing its work force to half what it was in 1985.

In the update, *Pets or Meat: The Return to Flint*, Moore revisits many Flint citizens featured in the original film. And he's on Smith's trail again, too, offering to help out his *Roger & Me* "costar," whose retirement package was cut by \$100,000, leaving him only \$1 million a year to get by on.



◀ Monday, June 21

East Wind, West Wind: Pearl Buck, the Woman Who Embraced the World

9:00/8:00 pm CT

In December 1938, the Nobel Committee's coveted prize for literature was awarded to American-born author Pearl Sydenstricker Buck for her novel *The Good Earth*. She still holds the distinction of being the only American woman ever to receive that prize.

Narrated by Eva Marie Saint, this documentary chronicles the life of the celebrated author. Born in West Virginia at the turn of the century and raised in rural China, she became one of the most popular writers of the 20th century.

A blend of oral history and historical footage, including the writer's personal home movies as well as those of neighbors in Nanking, China, the documentary forms an intimate and intriguing portrait of this multi-faceted woman, who used her celebrity to call attention to the important issues of her day and to promote understanding between Asia and the West.



▲ Wednesday, June 30

Pavarotti in Central Park

9:00/8:00 pm CT

Italian tenor Luciano Pavarotti's free concert in Central Park, to be taped Saturday, June 26, features the New York Philharmonic conducted by Leone Magiera, the Harlem Boys Choir, and flutist Andrea Griminelli.

EVENING AND WEEKEND SCHEDULE



Special Session

If the Kentucky General Assembly special session on health care reform extends into June, KET will continue daily legislative coverage on the schedule we established in May: Monday through Thursday at 8:00/7:00 pm CT and Friday at 10:00/9:00 pm CT. The programs listed here at those times will be preempted; we will make every effort to reschedule them.

Editor's Note: These program listings are prepared in advance and are correct at the time of printing. Last-minute schedule changes may cause the listing for an individual program to be incomplete or incorrect at the time of broadcast. KET apologizes for any inconvenience such as discrepancies may cause our viewers.

☒ KET-produced or Kentucky programming

☒ Closed-captioned for the hearing-impaired

(R) Program is a repeat of an earlier broadcast.

☒ Available on tape from KET for a nominal fee.

+ VCR Plus+™ codes.

1 TUESDAY

3:00/2:00 Reading Rainbow ☒
"The Adventures of Taxi Dog"
+ 8739 ET/9604 CT

3:30/2:30 Shining Time Station
☒ "Dance Crazy" Dan wants to go to a dance in town, but the other kids tease him and call him a sissy + 10 ET/65 CT

4:00/3:00 Sesame Street ☒
+ 4517 ET/8710 CT

5:00/4:00 Mister Rogers' Neighborhood ☒ + 3284 ET/17 CT

5:30/4:30 Where in the World Is Carmen Sandiego? ☒ "Twinkle Twinkle Little Rat" Geography game show + 81 ET/71 CT

6:00/5:00 Square One TV ☒
Magazine-format math series. + 94 ET/3284 CT

6:30/5:30 The KET/GED Series ☒
"Social Studies III" + 46 ET/81 CT ☒

7:00/6:00 The MacNeil/Lehrer NewsHour ☒ + 2401 ET/67062 CT

8:00/7:00 Nova ☒ "Return to Mt. St. Helens" Visit Mount St. Helens a decade after its cataclysmic eruption and learn how nature is recovering from the disaster + 8449 ET/2401 CT

9:00/8:00 The Infinite Voyage ☒
"The Champion Within" Scientists are using athletes as living laboratories to understand the human body and make it work better + 1913 ET/8449 CT

10:00/9:00 Frederick Law Olmsted and the Public Park in America During the last century, landscape architect Olmsted created more than 2,000 parks throughout the United States and Canada. His life and work are shown through location photography and dramatization. (Repeats Monday, June 7 at 2:00/1:00 pm CT) + 1772 ET/1913 CT

11:00/10:00 Captioned News: WLKY-TV ☒ + 5246 ET/49178 CT (30 minutes)

2 WEDNESDAY

3:00/2:00 Reading Rainbow ☒
"The Legend of the Indian Paintbrush"
+ 3901 ET/1024 CT

3:30/2:30 Shining Time Station
☒ "Mysterious Stranger" A sneaky thief turns out to be a monkey from the circus train. + 85 ET/40 CT

4:00/3:00 Sesame Street ☒
+ 9647 ET/3840 CT

5:00/4:00 Mister Rogers' Neighborhood ☒ + 2376 ET/92 CT

5:30/4:30 Where in the World Is Carmen Sandiego? ☒ "Fortress Felony or Citadel Iniquity" Geography game show. + 56 ET/76 CT

6:00/5:00 Square One TV ☒
+ 69 ET/2376 CT

6:30/5:30 Another Page ☒
Intermediate reading skills for adults. + 21 ET/56 CT ☒

7:00/6:00 The MacNeil/Lehrer NewsHour ☒ + 1753 ET/61918 CT

8:00/7:00 A Conversation with Sir Hugh Trevor-Roper The noted historian discusses topics ranging from witchcraft in the 15th century to Hitler's final days. (Repeats Tuesday, June 8 at 2:00/1:00 pm CT) + 7173 ET/1753 CT

9:00/8:00 The Coronation On June 2, 1953, the world watched the coronation of Her Majesty Queen Elizabeth II. This documentary uses footage from British Pathé News to show the preparations, coronation customs, and the ceremony itself. (Repeats Sunday, June 6 at 1:00 pm/12:00 noon CT) + 7937 ET/7173 CT

10:00/9:00 Prince Charles: The Earth in Balance In a personal essay, Britain's Prince Charles pleads for changing our attitudes toward the natural world and challenges everyone to rethink the consequences of unlimited industrialization and development. (Repeats Sunday, June 6 at 2:00/1:00 pm CT) + 2604 ET/7937 CT

11:00/10:00 Captioned News: WLKY-TV ☒ + 6096 ET/38192 CT (30 minutes)

3 THURSDAY

3:00/2:00 Reading Rainbow ☒
"Galimoto" + 5661 ET/6154 CT

3:30/2:30 Shining Time Station
☒ "Dan's Big Race" Dan injures himself and is unable to enter a bike race + 32 ET/15 CT

4:00/3:00 Sesame Street ☒
+ 4777 ET/8970 CT

5:00/4:00 Mister Rogers' Neighborhood ☒ + 7406 ET/67 CT

5:30/4:30 Where in the World Is Carmen Sandiego? ☒ "In the Rat Bird Seat" + 13 ET/51 CT

6:00/5:00 Square One TV ☒
Magazine-format math series. + 16 ET/7406 CT

6:30/5:30 The KET/GED Series ☒
"Social Studies IV" + 96 ET/13 CT ☒

7:00/6:00 The MacNeil/Lehrer NewsHour ☒ + 9951 ET/76970 CT

8:00/7:00 Kentucky Afield ☒ Dave Shuffett explores Kentucky's outdoor life in this KET/Department of Fish and Wildlife co-production. (Repeats Saturday, June 5 at 12:00 noon/11:00 am CT) + 6390 ET/4870 CT ☒

8:30/7:30 Wild America ☒ "The Prickly Porcupine" Barbed quills ensure that the porcupine has few enemies, but the large rodent can be extremely destructive. + 5425 ET/80 CT

9:00/8:00 National Geographic Specials ☒ "Great Lakes, Fragile Seas" The largest supply of fresh water in the world lies between the U.S. and Canada. This program explores human life and wildlife on the shores of these freshwater seas. + 5135 ET/5999 CT

10:00/9:00 Kentucky Center Presents: The Lonesome Pine Specials ☒ "Steve Wariner" A concert showcasing Wariner's singing, songwriting, and guitar wizardry. A co-production of KET and the Kentucky Center for the Arts. + 8222 ET/5135 CT

11:00/10:00 Captioned News: WLKY-TV ☒ + 5406 ET/58086 CT (30 minutes)

4 FRIDAY

3:00/2:00 Reading Rainbow ☒
"Fox on the Job" + 4181 ET/2346 CT

3:30/2:30 Shining Time Station
☒ "Sweet and Sour" + 907 ET/162 CT

4:00/3:00 Sesame Street ☒
+ 3297 ET/4162 CT

5:00/4:00 Mister Rogers' Neighborhood ☒ + 6926 ET/742 CT

5:30/4:30 Where in the World Is Carmen Sandiego? ☒ "Mountainous Mayhem" + 278 ET/926 CT

6:00/5:00 Square One TV ☒
Magazine-format math series + 891 ET/6926 CT

6:30/5:30 Club Connect ☒
Information, advice, and humor for teenagers + 471 ET/278 CT

7:00/6:00 The MacNeil/Lehrer NewsHour ☒ + 4891 ET/90636 CT

8:00/7:00 Comment on Kentucky ☒ Journalists from around the state discuss news of the day. (Repeats Sunday, June 6 at 12:30 pm/11:30 am CT) + 5810 ET/6162 CT ☒

8:30/7:30 The McLaughlin Group
Opinions and forecasts on issues of the day. + 1617 ET/655 CT

9:00/8:00 Washington Week in Review ☒ Washington-based journalists review and analyze major news events + 2181 ET/5810 CT

9:30/8:30 Wall Street Week with Louis Rukeyser ☒ News in the world of business and finance + 95181 ET/1617 CT

10:00/9:00 Travels in Europe with Rick Steves "Normandy and Brittany" + 65452 ET/2181 CT

10:30/9:30 Sneak Previews Movie reviews by Michael Medved and Jeffrey Lyons. + 74100 ET/95181 CT

11:00/10:00 Captioned News: WLKY-TV ☒ + 4926 ET/65452 CT (30 minutes)

5 SATURDAY

8:00/7:00 am Amber Waves ☒
"Corvette Homecoming/The Climber" People who own and cherish Corvettes, built in Bowling Green, meet there in celebration. The Climber was built in Little Rock, Ark. beginning in 1919. Only two exist today. "Corvette Homecoming" was produced by WKYU/Bowling Green + 50650 ET/65489 CT

8:30/7:30 European Journal ☒
News and public affairs from Western Europe + 59921 ET/84766 CT

9:00/8:00 TechnoPolitics Weekly magazine on the environment, energy, high technology, and the quality of life + 73501 ET/50650 CT

9:30/8:30 Adam Smith Host George Goodman ("Adam Smith") and guests explain issues in the world of business and finance + 84105 ET/59921 CT

10:00/9:00 Lap Quilting with Georgia Bonesteel "Marbled Material" + 50211 ET/73501 CT

10:30/9:30 The Art of Sewing with Sue Hausmann "Press As You Sew" + 79785 ET/84105 CT

11:00/10:00 Your Organic Garden
"Propagating Plants" + 2389 ET/50211 CT

11:30/10:30 Rod and Reel "Big Bass in the Grass" + 3018 ET/79785 CT

12:00/11:00 Kentucky Afield ☒
+ 60037 ET/2389 CT (R) ☒

12:30/11:30 Pete Seeger's Family Concert The site of this concert, a Hudson River beach, shows the effect of efforts to clean up the river + 428018 ET/662230 CT

1:30/12:30 Wasn't That a Time! The Weavers The folksinging group's triumphant reunion concert at Carnegie Hall in 1980 + 309259 ET/641747 CT (90 minutes)

3:00/2:00 Nature's Voice: A Conversation with Dayton Hyde The conservationist discusses the role of landowners in caring for wildlife, why coyotes are important in the ecosystem, and wild horses. + 5259 ET/6124 CT

3:30/2:30 KEA Spelling Bee ☒ The final rounds of the Kentucky Educational Association spelling bee. A KET production. + 582 ET/227 CT ☒

4:00/3:00 The KET/GED Series ☒
"Social Studies III" + 389 ET/5259 CT ☒

4:30/3:30 The KET/GED Series ☒
"Social Studies IV" + 501 ET/582 CT ☒

5:00/4:00 Tony Brown's Journal
Public affairs documentaries and interviews of special interest to the black community + 7476 ET/389 CT

5:30/4:30 To the Contrary Diverse women's perspectives on national issues + 853 ET/501 CT

6:00/5:00 John McLaughlin's One on One McLaughlin interviews newsmakers. + 766 ET/7476 CT

6:30/5:30 Firing Line William F. Buckley Jr. hosts + 178 ET/853 CT

7:00/6:00 The Pacific Century ☒ (Part 7 of 10) "Big Business and the Ghost of Confucius" How have Taiwan, South Korea, and Singapore moved so quickly to the forefront of the world economy? + 7563 ET/96940 CT

8:00/7:00 Austin City Limits "Travis Tritt/Holly Dunn" + 6211 ET/7563 CT

9:00/8:00 Mystery! ☒ "Rumpole of the Bailey, VI. Rumpole à la Carte" Rumpole reluctantly defends a pompous restaurateur who has previously refused to serve him, but hires Fig Newton to investigate the staff + 3747 ET/6211 CT

10:00/9:00 Frontline ☒ "Who Killed Adam Mann?" Investigates the beating death of a 5-year-old boy and how the New York City welfare system failed to protect him from his violent parents. + 6834 ET/3747 CT

11:00/10:00 Independent TV
"Greetings from Out Here" Ellen Spiro, AIDS activist and videomaker, traveled the backroads of the South to gather material about gay and lesbian people in small towns of the region + 7698 ET/61766 CT (60 minutes)



Declarations of Independents

If you have a taste for offbeat but heartfelt and personalized storytelling, tune in Saturday nights at 11:00/10:00 pm CT for *Independent TV*, KET's salute to America's independent filmmakers. On June 5, Ellen Spiro and canine sidekick Sam (above) hit the Southern backroads to learn about small-town gay life in "Greetings from Out Here." Other offerings this month ride the rails with a modern breed of hobos, pay tribute to a Texas AIDS activist, and visit the rough-and-tumble world of Louisiana politics.



A Princely Balancing Act

Prince Charles: The Earth in Balance, airing Wednesday, June 2 at 10:00/9:00 pm CT, is a one-hour essay written and presented by the Prince of Wales as he considers the great environmental issues facing the world. The program repeats Sunday, June 6 at 2:00/1:00 pm CT, when it will be followed by *H.R.H. Prince Charles: A Personal View of Architecture*, in which the prince offers observations on another subject he is passionate about: the environment humans have built for themselves.

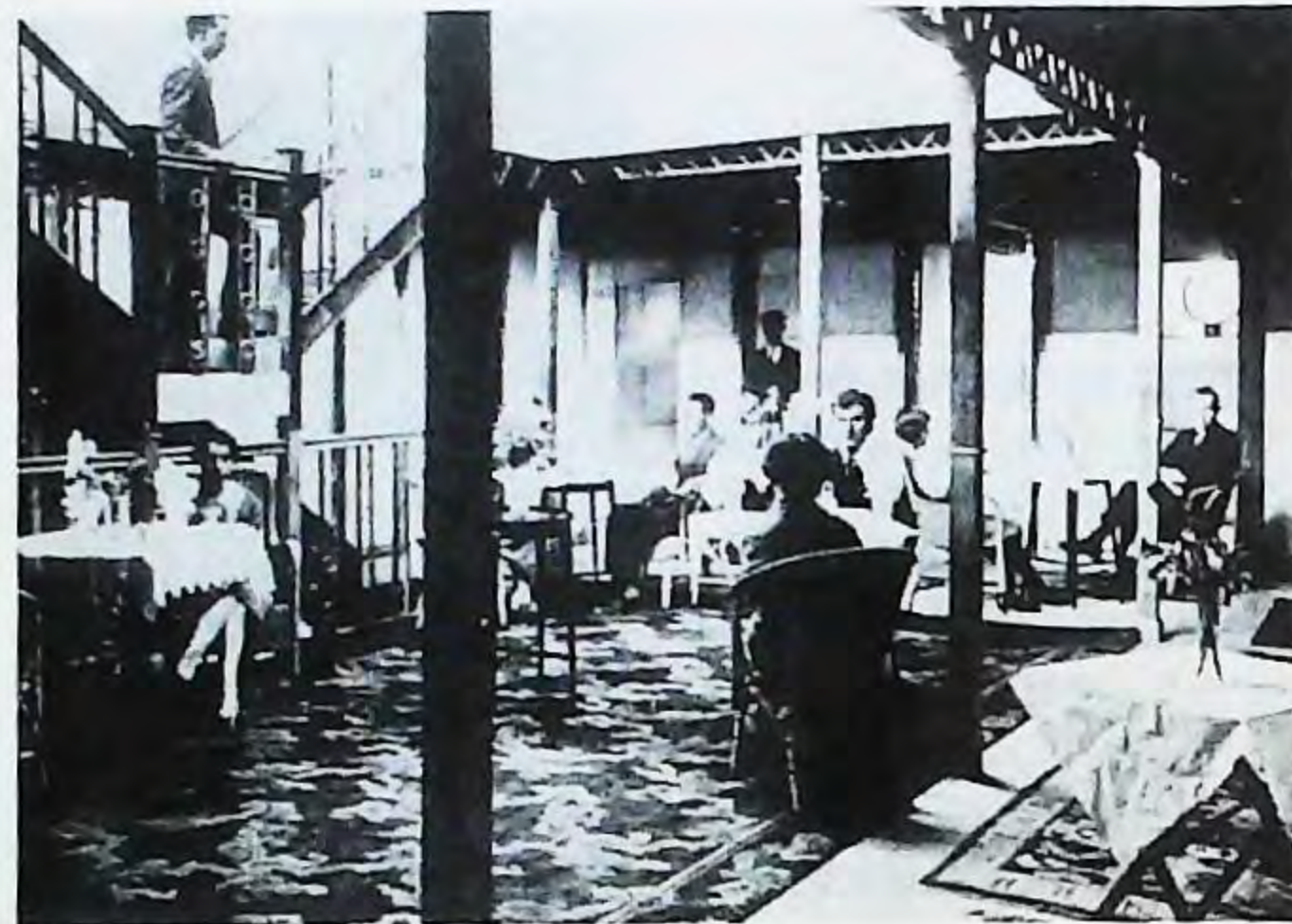

The Blimp Is Back!

The history of airships as a mode of transportation is marred by accidents, the most devastating being the Hindenberg tragedy. But could they still make a comeback? *Nova* examines the question in "The Blimp Is Back!," airing Tuesday, June 8 at 8:00/7:00 pm CT. Pictured is a view of the lounge inside the transatlantic zeppelin R.100, circa 1929.



Sensory Perceptions

Using special equipment such as a camera buggy outfitted to look like a small bush animal, *Nature* allows viewers to experience the world through animal senses in "Supersense," a three-part series beginning Sunday, June 6 at 8:00/7:00 pm CT. Using breakthroughs in special-effects filming—and a variety of imaginative techniques—the series takes viewers into a pride of lions and on flights with birds.

6 SUNDAY

8:00/7:00 am Sesame Street ☐
+ 52099 ET/44070 CT

9:00/8:00 Mister Rogers' Neighborhood ☐ "Potato Festival"
+ 53877 ET/63254 CT

9:30/8:30 Barney & Friends ☐
"The Treasure of Rainbow Beard"
Barney, a giant purple toy dinosaur, joins six children in their adventures
+ 80419 ET/62525 CT

10:00/9:00 Long Ago & Far Away ☐
"The Talking Eggs" Because of her kindness to an old woman, Selma is given a gift of magic eggs that contain wonderful treasures. + 63815 ET/53877 CT

10:30/9:30 Reading Rainbow ☐
"Alistair's Time Machine" + 42761 ET/80419 CT (R)

11:00/10:00 Where in the World Is Carmen Sandiego? ☐ "The Library Lift" + 6167 ET/63815 CT

11:30/10:30 The New Explorers ☐
"Orphans of Time" Efforts to save the endangered monk seals that give birth in caves along the Greek coastline. + 7896 ET/42761 CT

12:00/11:00 The Bottom Line ☐
A University of Louisville production focusing on small businesses in Louisville. + 66341 ET/6167 CT

12:30/11:30 Comment on Kentucky ☐ + 84235 ET/7896 CT (R) ☐

1:00/12:00 The Coronation
+ 72490 ET/96070 CT (R)

2:00/1:00 Prince Charles: The Earth in Balance + 64544 ET/72490 CT (R)

3:00/2:00 H.R.H. Prince Charles: A Personal View of Architecture
The Prince of Wales presents his views on architecture and the environment. (Repeats Monday, June 7 at 10:00/9:00 am CT) + 1612 ET/64544 CT

4:00/3:00 Computer Chronicles
"Computer Bowl V, Part 1" + 964 ET/1631 CT

4:30/3:30 MotorWeek '93 New-car road tests and the latest in consumer-oriented news. + 148 ET/457 CT

5:00/4:00 This Old House ☐
Drywall is installed in the triple-decker. Steve Thomas visits a quarry in Nova Scotia where gypsum is mined and a drywall factory in Portsmouth, N.H. + 1308 ET/964 CT

5:30/4:30 The New Yankee Workshop ☐ "Coffee Table" Norm converts raw pallet wood into usable pieces to make a coffee table. + 728 ET/148 CT

6:00/5:00 The Victory Garden ☐
Jim Wilson visits a master grower of bamboo. Lucinda Mays uses bamboo in the sunken garden, and The Bamboo Fencer in Massachusetts builds fences. + 341 ET/1308 CT

6:30/5:30 The Frugal Gourmet ☐
"Moroccan Immigrants" Jeff prepares couscous, lamb tagine, kelta with eggs, Moroccan roasted lamb, and harissa sauce. + 693 ET/728 CT

7:00/6:00 The Ghostwriter Hour ☐
Contemporary mystery-adventure series designed to make the printed word exciting and relevant to children. + 1341 ET/92254 CT

8:00/7:00 Nature ☐ "Supersense" (Part 1 of 3) "Sight and Sound" Experience the world through the senses of other animals—know what it is like to live like a bird or a fish. + 7761 ET/1341 CT

9:00/8:00 Masterpiece Theatre ☐
"Doctor Finlay" (Part 5 of 6) "Forbidden Fruit" A patient of Dr. Finlay's breaks down when he implies that her ailments are psychosomatic. Dr. Cameron continues his lectures to the German prisoners of war at the local camp. + 7525 ET/7761 CT

10:00/9:00 On the Issues (Part 1 of 4) "Washington Under the Influence" Panelists discuss how corporate contributions affect political campaigns and the subsequent actions of those elected. Jeff Greenfield, ABC News, moderates. + 3952 ET/7525 CT (60 minutes)

7 MONDAY

3:00/2:00 Reading Rainbow ☐
"Opt: An Illusionary Tale" + 6571 ET/4736 CT

3:30/2:30 Shining Time Station ☐
"Mr. Conductor Gets Left Out" The kids watch television while the excitement of real life passes them by. + 804 ET/587 CT

4:00/3:00 Sesame Street ☐
+ 9649 ET/3842 CT

5:00/4:00 Mister Rogers' Neighborhood ☐ "Disabilities"
+ 1216 ET/939 CT

5:30/4:30 Where in the World Is Carmen Sandiego? ☐ "The Merlion Mystery" + 303 ET/823 CT

6:00/5:00 Square One TV ☐
Magazine-format math series. + 216 ET/1216 CT

6:30/5:30 Learn To Read ☐ Basic reading skills for adults. + 668 ET/303 CT ☐

7:00/6:00 The MacNeil/Lehrer NewsHour ☐ + 8642 ET/97020 CT

8:00/7:00 Theodore Roosevelt and the Western Experience
Roosevelt loved the wilderness and championed the protection of natural resources. Much of his political philosophy was influenced by reform movements of the Western states. (Repeats Monday, June 14 at 10:00/9:00 am CT) + 9910 ET/8642 CT

9:00/8:00 Clive James' Fame in the 20th Century ☐ (Parts 1 and 2 of 8) Host James uses news footage and clips from Hollywood's most memorable films to explore the nature of fame and to determine how people become famous. In the period from 1900 to 1926, Mary Pickford, Douglas Fairbanks, and Charlie Chaplin were among those who became known throughout the world through silent films. Charles Lindbergh, Babe Ruth, Al Capone, Marlene Dietrich, and Ernest Hemingway shared the spotlight in the years from 1927 to 1933. + 9397 ET/8886 CT (2 hours)

11:00/10:00 Captioned News: WLEX-TV ☐ + 4638 ET/83194 CT (30 minutes)

8 TUESDAY

3:00/2:00 Reading Rainbow ☐
"Raccoons and Ripe Corn" + 2953 ET/3446 CT

3:30/2:30 Shining Time Station ☐
"Mr. Conductor's Big Sleepwalk" The kids try to keep Mr. Conductor's sleepwalking from being discovered. + 779 ET/934 CT

4:00/3:00 Sesame Street ☐
+ 1069 ET/2934 CT

5:00/4:00 Mister Rogers' Neighborhood ☐ + 4798 ET/514 CT

5:30/4:30 Where in the World Is Carmen Sandiego? ☐ "The Artificial Army" Geography game show. + 750 ET/798 CT

6:00/5:00 Square One TV ☐
Magazine-format math series. + 663 ET/4798 CT

6:30/5:30 The KET/GED Series ☐
"Social Studies V" + 243 ET/750 CT ☐

7:00/6:00 The MacNeil/Lehrer NewsHour ☐ + 2663 ET/93214 CT

8:00/7:00 Nova ☐ "The Blimp Is Back!" Examines the troubled past and promising future of blimps, zeppelins, cyclocranes, and other types of airships. + 1311 ET/2663 CT

9:00/8:00 Clive James' Fame in the 20th Century ☐ (Parts 3 and 4 of 8) During the 1930s, Benito Mussolini and Adolf Hitler used Hollywood-style techniques in their rise to power, while President Franklin D. Roosevelt based his appeal on paternalism. From 1940 to 1952, leaders of World War II and entertainers like Bing Crosby, Clark Gable, and Glenn Miller also achieved fame. + 1798 ET/2427 CT (2 hours)

11:00/10:00 Captioned News: WLEX-TV ☐ + 2798 ET/70750 CT (30 minutes)

9 WEDNESDAY

3:00/2:00 Reading Rainbow ☐
"The Lady with the Ship on Her Head" + 3903 ET/1286 CT

3:30/2:30 Shining Time Station ☐
"The Mayor Runs for Election" The kids learn about elections when the mayor of East Shemp runs for re-election. + 354 ET/809 CT

4:00/3:00 Sesame Street ☐
+ 9809 ET/3002 CT

5:00/4:00 Mister Rogers' Neighborhood ☐ "Disabilities"
+ 2538 ET/489 CT

5:30/4:30 Where in the World Is Carmen Sandiego? ☐ "VIII Is Enough or Hanky Panky" Geography game show. + 625 ET/373 CT

6:00/5:00 Square One TV ☐
Magazine-format math series. + 538 ET/2538 CT

6:30/5:30 Another Page ☐ A KET-produced series designed to teach intermediate reading skills to adults. + 118 ET/625 CT ☐

7:00/6:00 The MacNeil/Lehrer NewsHour ☐ + 4083 ET/99408 CT

8:00/7:00 The American Experience ☐ "Lindbergh" When 25-year-old pilot Charles A. Lindbergh made the first solo flight across the Atlantic in 1927, he became a world hero. His subsequent struggle to wear the mantle of legend and live an ordinary life proved to be all-consuming. (Repeats Sunday, June 13 at 3:00/2:00 pm CT) + 3731 ET/4083 CT

9:00/8:00 Clive James' Fame in the 20th Century ☐ (Parts 5 and 6 of 8) From 1951 to 1959, television created stars like Lucille Ball; Hollywood countered with Marilyn Monroe. Sen. Joseph McCarthy, Hugh Hefner, and Elvis Presley are also featured. Between 1960 and 1969, President John F. Kennedy and his wife, Jacqueline; Richard Burton and Elizabeth Taylor; and the Beatles were seen worldwide. + 3118 ET/4847 CT (2 hours)

11:00/10:00 Captioned News: WLEX-TV ☐ + 6098 ET/76064 CT (30 minutes)



The American Experience "Lindbergh"—Wednesday, June 9 at 8:00/7:00 pm CT and Sunday, June 13 at 3:00/2:00 pm CT

KET enriches our lives and helps us better understand the extraordinary times in which we live.

JUNE EVENING SCHEDULE

ET	5:00	5:30	6:00	6:30	7:00	7:30	8:00	8:30	9:00	9:30	10:00	10:30	11:00	11:30	ET
CT	4:00	4:30	5:00	5:30	6:00	6:30	7:00	7:30	8:00	8:30	9:00	9:30	10:00	10:30	CT
1 TUE	Mister Rogers' Neighborhood	Where in the World Is Carmen Sandiego?	Square One TV	The KET/GED Series "Social Studies III"	The MacNeil/Lehrer NewsHour		Nova "Return to Mt. St. Helens"		The Infinite Voyage "The Champion Within"		Frederick Law Olmsted and the Public Park in America		Captioned News: WLKY-TV		1 TUE
2 WED	Mister Rogers' Neighborhood	Where in the World Is Carmen Sandiego?	Square One TV	Another Page	The MacNeil/Lehrer NewsHour		A Conversation with Sir Hugh Trevor-Roper		The Coronation		Prince Charles: The Earth in Balance		Captioned News: WLKY-TV		2 WED
3 THU	Mister Rogers' Neighborhood	Where in the World Is Carmen Sandiego?	Square One TV	The KET/GED Series "Social Studies IV"	The MacNeil/Lehrer NewsHour		Kentucky Afield	Wild America "The Prickly Porcupine"	National Geographic Specials "Great Lakes, Fragile Seas"		The Lonesome Pine Specials "Steve Warner"		Captioned News: WLKY-TV		3 THU
4 FRI	Mister Rogers' Neighborhood	Where in the World Is Carmen Sandiego?	Square One TV	Club Connect	The MacNeil/Lehrer NewsHour		Comment on Kentucky	The McLaughlin Group	Washington Week in Review	Wall Street Week with Louis Rukeyser	Travels in Europe with Rick Steves	Sneak Previews	Captioned News: WLKY-TV		4 FRI
5 SAT	Tony Brown's Journal	To the Contrary	John McLaughlin's One on One	Firing Line	The Pacific Century (Part 7 of 10) "Big Business and the Ghost of Confucius"		Austin City Limits "Travis Tritt/Holly Dunn"		Mystery! "Rumpole of the Bailey, VI: Rumpole à la Carte"		Frontline "Who Killed Adam Mann?"		Independent TV "Greetings from Out Here"		5 SAT
	5:00/4:00		6:00/5:00		7:00/6:00		8:00/7:00		9:00/8:00		10:00/9:00		11:00/10:00		
6 SUN	This Old House	The New Yankee Workshop	The Victory Garden	The Frugal Gourmet	The Ghostwriter Hour		Nature "Supersense" (Part 1 of 3) "Sight and Sound"		Masterpiece Theatre "Doctor Finlay" (Part 5 of 6) "Forbidden Fruit"		On the Issues (Part 1 of 4) "Washington Under the Influence"				6 SUN
7 MON	Mister Rogers' Neighborhood	Where in the World Is Carmen Sandiego?	Square One TV	Learn To Read	The MacNeil/Lehrer NewsHour		Theodore Roosevelt and the Western Experience		Clive James' Fame in the 20th Century (Parts 1 and 2 of 8)				Captioned News: WLEX-TV		7 MON
8 TUE	Mister Rogers' Neighborhood	Where in the World Is Carmen Sandiego?	Square One TV	The KET/GED Series "Social Studies V"	The MacNeil/Lehrer NewsHour		Nova "The Blimp Is Back!"		Clive James' Fame in the 20th Century (Parts 3 and 4 of 8)				Captioned News: WLEX-TV		8 TUE
9 WED	Mister Rogers' Neighborhood	Where in the World Is Carmen Sandiego?	Square One TV	Another Page	The MacNeil/Lehrer NewsHour		The American Experience "Lindbergh"		Clive James' Fame in the 20th Century (Parts 5 and 6 of 8)				Captioned News: WLEX-TV		9 WED
10 THU	Mister Rogers' Neighborhood	Where in the World Is Carmen Sandiego?	Square One TV	The KET/GED Series "Math I"	The MacNeil/Lehrer NewsHour		Kentucky Afield	Wild America "Those Smelly Skunks"	Clive James' Fame in the 20th Century (Parts 7 and 8 of 8)				Captioned News: WLEX-TV		10 THU
11 FRI	Mister Rogers' Neighborhood	Where in the World Is Carmen Sandiego?	Square One TV	Club Connect	The MacNeil/Lehrer NewsHour		Comment on Kentucky	The McLaughlin Group	Washington Week in Review	Wall Street Week with Louis Rukeyser	Travels in Europe with Rick Steves	Sneak Previews	Captioned News: WLEX-TV		11 FRI
12 SAT	Tony Brown's Journal	To the Contrary	John McLaughlin's One on One	Firing Line	The Pacific Century (Part 8 of 10) "The Fight for Democracy"		Austin City Limits "the subduces/Béla Fleck and The Flecktones"		P.O.V. "Roger & Me/Pets or Meat: The Return to Flint"				Independent TV "Ridin' Free"		12 SAT
	5:00/4:00		6:00/5:00		7:00/6:00		8:00/7:00		9:00/8:00		10:00/9:00		11:00/10:00		
13 SUN	This Old House	The New Yankee Workshop	The Victory Garden	The Frugal Gourmet	The Ghostwriter Hour		Nature "Supersense" (Part 2 of 3) "Super Scents and Beyond"		Masterpiece Theatre "Doctor Finlay" (Part 6 of 6) "The Good Doctor"		On the Issues (Part 2 of 4) "Sexual Politics at Work"				13 SUN
14 MON	Mister Rogers' Neighborhood	Where in the World Is Carmen Sandiego?	Square One TV	Learn To Read	The MacNeil/Lehrer NewsHour		American Masters "Frederic Remington: The Truth of Other Days"		The Dakota Conflict		The American Experience "Last Stand at the Little Bighorn"		Captioned News: WHAS-TV		14 MON
15 TUE	Mister Rogers' Neighborhood	Where in the World Is Carmen Sandiego?	Square One TV	The KET/GED Series "Math II"	The MacNeil/Lehrer NewsHour		Nova "The Hunt for Saddam's Secret Weapons"		The Moody Blues in Concert at Red Rocks		A Fragile Paradise		Captioned News: WHAS-TV		15 TUE
16 WED	Mister Rogers' Neighborhood	Where in the World Is Carmen Sandiego?	Square One TV	Another Page	The MacNeil/Lehrer NewsHour		The Vet		Nelson & Jeanette: America's Singing Sweethearts		Saying Kaddish		Captioned News: WHAS-TV		16 WED
17 THU	Mister Rogers' Neighborhood	Where in the World Is Carmen Sandiego?	Square One TV	The KET/GED Series "Math III"	The MacNeil/Lehrer NewsHour		Kentucky Afield	Wild America "The Amazing Armadillo"	National Geographic Specials "Splendid Stones"		The Lonesome Pine Specials "Alison Krauss and Union Station/Laurie Lewis & Grant Street"		Captioned News: WHAS-TV		17 THU
18 FRI	Mister Rogers' Neighborhood	Where in the World Is Carmen Sandiego?	Square One TV	Club Connect	The MacNeil/Lehrer NewsHour		Comment on Kentucky	The McLaughlin Group	Washington Week in Review	Wall Street Week with Louis Rukeyser	Travels in Europe with Rick Steves	Sneak Previews	Captioned News: WHAS-TV		18 FRI
19 SAT	Tony Brown's Journal	To the Contrary	John McLaughlin's One on One	Firing Line	The Pacific Century (Part 9 of 10) "Sentimental Imperialists"		Austin City Limits "Trisha Yearwood/Hal Ketchum"		Mystery! "Rumpole of the Bailey, VI: Rumpole and the Quacks"		Frontline "The Color of Your Skin"		Independent TV "Remembering David"		19 SAT
	5:00/4:00		6:00/5:00		7:00/6:00		8:00/7:00		9:00/8:00		10:00/9:00		11:00/10:00		
20 SUN	This Old House	The New Yankee Workshop	The Victory Garden	The Frugal Gourmet	The Ghostwriter Hour		Nature "Supersense" (Part 3 of 3) "Making Sense"		Masterpiece Theatre "Sleepers" (Part 1 of 4)		On the Issues (Part 3 of 4) "Battles in the Boardroom"				20 SUN
21 MON	Mister Rogers' Neighborhood	Where in the World Is Carmen Sandiego?	Square One TV	Learn To Read	The MacNeil/Lehrer NewsHour		The Sound of Millennium: A Korean Festival of Dance and Music		East Wind, West Wind: Pearl Buck, the Woman Who Embraced the World		M.F.K. Fisher: Writer with a Bite		Captioned News: WAVE-TV		21 MON
22 TUE	Mister Rogers' Neighborhood	Where in the World Is Carmen Sandiego?	Square One TV	The KET/GED Series "Math IV"	The MacNeil/Lehrer NewsHour		Nova "Can Bombing Win a War?"		The Infinite Voyage "Crisis in the Atmosphere"		Vietnam: A Television History (Part 1 of 13) "Roots of a War"		Captioned News: WAVE-TV		22 TUE
23 WED	Mister Rogers' Neighborhood	Where in the World Is Carmen Sandiego?	Square One TV	Another Page	The MacNeil/Lehrer NewsHour		Vladimir Feltsman in Moscow: Journey from Home		Kentucky Center Presents: Moscow Engagement with Lawrence Leighton Smith				Captioned News: WAVE-TV		23 WED
24 THU	Mister Rogers' Neighborhood	Where in the World Is Carmen Sandiego?	Square One TV	The KET/GED Series "Math V"	The MacNeil/Lehrer NewsHour		Kentucky Afield	Wild America "In the Forest"	Editor's Edition	Challenges in the Classroom: Equal Ed	The Lonesome Pine Specials "Mark O'Connor and The New Nashville Cats"		Captioned News: WAVE-TV		24 THU
25 FRI	Mister Rogers' Neighborhood	Where in the World Is Carmen Sandiego?	Square One TV	Club Connect	The MacNeil/Lehrer NewsHour		Comment on Kentucky	The McLaughlin Group	Washington Week in Review	Wall Street Week with Louis Rukeyser	Travels in Europe with Rick Steves	Sneak Previews	Captioned News: WAVE-TV		25 FRI
26 SAT	Tony Brown's Journal	To the Contrary	John McLaughlin's One on One	Firing Line	The Pacific Century (Part 10 of 10) "The Pacific Century"		Austin City Limits "Rosanne Cash/Bruce Cockburn and Lucinda Williams"		Mystery! "Rumpole of the Bailey, VI: Rumpole for the Prosecution"		Frontline "Saddam's Killing Fields"		Independent TV "Louisiana Boys: Raised on Politics"		26 SAT
	5:00/4:00		6:00/5:00		7:00/6:00		8:00/7:00		9:00/8:00		10:00/9:00		11:00/10:00		
27 SUN	This Old House	The New Yankee Workshop	The Victory Garden	The Frugal Gourmet	The Ghostwriter Hour		Nature "Ladakh: Kingdom in the Clouds"		Masterpiece Theatre "Sleepers" (Part 2 of 4)		On the Issues (Part 4 of 4) "Products on Trial"				27 SUN
28 MON	Reading Rainbow "Tight Times"	Where in the World Is Carmen Sandiego?	Learn To Read	Personal Conversations with Dennis Wholey	The MacNeil/Lehrer NewsHour		Beyond Books: Schools in Japan and the U.S.		KERA: Creating a Different World		Violence in Our Schools: Everyone's Problem		Captioned News: WTVO-TV		28 MON
29 TUE	Reading Rainbow "Miss Nelson Is Back"	Where in the World Is Carmen Sandiego?	The KET/GED Series "Math VI"	Personal Conversations with Dennis Wholey	The MacNeil/Lehrer NewsHour		Nova "Earthquake!"		The Infinite Voyage "The Future of the Past"		Vietnam: A Television History (Part 2 of 13) "The First Vietnam War (1946-1954)"		Captioned News: WTVO-TV		29 TUE
30 WED	Reading Rainbow "Bea and Mr. Jones"	Where in the World Is Carmen Sandiego?	Another Page	Personal Conversations with Dennis Wholey	The MacNeil/Lehrer NewsHour		The Story of Lady Bird Johnson		Pavarotti in Central Park				Captioned News: WTVO-TV		30 WED

KET- or Kentucky-produced programs are printed in blue.



Sowing Super Seeds

"Super Seeds" takes the New Explorers team on an expedition to Cali, Colombia to learn about the biotechnology used to produce stronger crops and about ways to teach farmers new agricultural methods. The program airs Sunday, June 13 at 11:30/10:30 am CT



Moody Blues Return

Back on KET by popular demand, The Moody Blues in Concert at Red Rocks encores Tuesday, June 15 at 9:00/8:00 pm CT. The Moodies perform with the Colorado Symphony Orchestra in a spectacular outdoor concert taped at a Denver amphitheater.

10 THURSDAY

3:00/2:00 Reading Rainbow ☐ "Kate Shelley and the Midnight Express" + 9949 ET/8584 CT

3:30/2:30 Shining Time Station ☐ "Stacy Says No" Stacy learns that rules are not always the way to motivate people. + 229 ET/584 CT

4:00/3:00 Sesame Street ☐ + 7403 ET/2768 CT

5:00/4:00 Mister Rogers' Neighborhood ☐ "Disabilities" + 9836 ET/836 CT

5:30/4:30 Where in the World Is Carmen Sandiego? ☐ "The Heinous Hockey Heist" + 300 ET/720 CT

6:00/5:00 Square One TV ☐ Magazine-format math series. + 213 ET/9836 CT

6:30/5:30 The KET/GED Series ☐ "Math I" + 565 ET/300 CT ☐

7:00/6:00 The MacNeil/Lehrer NewsHour ☐ + 2497 ET/41942 CT

8:00/7:00 Kentucky Afield ☐ Host Dave Shuffelt explores Kentucky's outdoor life in this KET/Kentucky Department of Fish and Wildlife Resources co-production. (Repeats Saturday, June 12 at 12:00 noon/11:00 am CT) + 8720 ET/2300 CT ☐

8:30/7:30 Wild America ☐ "Those Smelly Skunks" Skunks have many interesting traits that are overlooked in the emphasis on the obvious. + 7855 ET/749 CT

9:00/8:00 Clive James' Fame in the 20th Century ☐ (Parts 7 and 8 of 8) From 1972 to 1977, the focus was on President Richard M. Nixon and the Watergate scandal. Hollywood produced a series of antiheroes like Clint Eastwood's Dirty Harry. The period of 1980 to 1993 concentrates on President Ronald Reagan, British Prime Minister Margaret Thatcher, the wedding of Prince Charles and Lady Diana Spencer, and pop stars Michael Jackson and Madonna. + 7132 ET/8861 CT (2 hours)

11:00/10:00 Captioned News: WLEX-TV ☐ + 8132 ET/16768 CT (30 minutes)

11 FRIDAY

3:00/2:00 Reading Rainbow ☐ "Snowy Day Stories and Poems" + 1633 ET/9898 CT

3:30/2:30 Shining Time Station ☐ "How the Station Got Its Name" When Mr. Conductor takes the children back in time, they discover the meaning of learning from the past. + 904 ET/459 CT

4:00/3:00 Sesame Street ☐ + 7411 ET/8904 CT

5:00/4:00 Mister Rogers' Neighborhood ☐ "Disabilities" + 3850 ET/411 CT

5:30/4:30 Where in the World Is Carmen Sandiego? ☐ "Tomfoolery in Thailand" + 275 ET/695 CT

6:00/5:00 Square One TV ☐ + 188 ET/3850 CT

6:30/5:30 Club Connect ☐ Information, advice, and humor for teenagers. + 140 ET/275 CT

7:00/6:00 The MacNeil/Lehrer NewsHour ☐ + 2695 ET/47256 CT

8:00/7:00 Comment on Kentucky ☐ Journalists from around the state discuss news of the day. (Repeats Sunday, June 13 at 12:30 pm/11:30 am CT) + 2362 ET/3614 CT ☐

8:30/7:30 The McLaughlin Group ☐ Opinions and forecasts on issues of the day. + 8169 ET/324 CT

9:00/8:00 Washington Week in Review ☐ Washington-based journalists review and analyze major news events. + 3695 ET/2362 CT

9:30/8:30 Wall Street Week with Louis Rukeyser ☐ News in the world of business and finance. + 42701 ET/8169 CT

10:00/9:00 Travels in Europe with Rick Steves ☐ "Brugges, Belgium and Luxembourg" + 12072 ET/3695 CT

10:30/9:30 Sneak Previews Movie reviews with Michael Medved and Jeffrey Lyons. + 98492 ET/42701 CT

11:00/10:00 Captioned News: WLEX-TV ☐ + 8140 ET/12072 CT (30 minutes)

12 SATURDAY

8:00/7:00 am Amber Waves ☐ "Radio Days and Old Time Radio" KVSA, McGehee, Ark., has retained the charm of a small-town station since its 1953 sign-on. + 82170 ET/12251 CT

8:30/7:30 European Journal ☐ News and public affairs from Western Europe. + 32611 ET/31386 CT

9:00/8:00 TechnoPolitics Weekly magazine on the environment, energy, high technology, and the quality of life. + 97893 ET/82170 CT

9:30/8:30 Adam Smith Host George Goodman ("Adam Smith") and guests explain issues in the world of business and finance. + 55305 ET/32611 CT

10:00/9:00 Lap Quilting with Georgia Bonesteel ☐ "Software for Soft Stuff" + 81893 ET/97893 CT

10:30/9:30 The Art of Sewing with Sue Hausmann ☐ "Serger Garments in Minutes" + 26305 ET/55305 CT

11:00/10:00 Your Organic Garden ☐ "Starting Seedlings" + 8589 ET/81893 CT

11:30/10:30 Rod and Reel "Big Len" + 9218 ET/26305 CT

12:00/11:00 Kentucky Afield ☐ + 17657 ET/8589 CT (R) ☐

12:30/11:30 The Artist and the Wolves ☐ Wildlife painter and preservationist Dan Smith searches for the gray wolf in northern Minnesota. + 26893 ET/9218 CT

1:00/12:00 Teaching Reading Comprehension "What Is the Nature of Reading Comprehension Instruction Today?" + 11522 ET/17657 CT

1:30/12:30 Teaching Reading Comprehension "The Current View of Reading Comprehension" + 25164 ET/26893 CT

2:00/1:00 The Sociological Imagination "From Social Interaction to Social Structure" + 1218 ET/11522 CT

2:30/1:30 The Sociological Imagination "Social Interaction, Conflict, and Change" + 314 ET/25164 CT

3:00/2:00 Personal Finance & Money Management "The Economy" + 8025 ET/1218 CT

3:30/2:30 Personal Finance & Money Management "Work, Income, and Your Career" + 251 ET/314 CT

4:00/3:00 The KET/GED Series ☐ "Social Studies V" + 386 ET/8025 CT ☐

4:30/3:30 The KET/GED Series ☐ "Math I" + 270 ET/251 CT ☐

5:00/4:00 Tony Brown's Journal Public affairs documentaries and interviews of special interest to the black community. + 5270 ET/386 CT

5:30/4:30 To the Contrary Diverse women's perspectives on national issues. + 522 ET/270 CT

6:00/5:00 John McLaughlin's One on One McLaughlin interviews newsmakers. + 763 ET/5270 CT

6:30/5:30 Firing Line William F. Buckley Jr. hosts. + 265 ET/522 CT

7:00/6:00 The Pacific Century ☐ (Part 8 of 10) "The Fight for Democracy" South Korea's short, turbulent history shows how rising economic fortunes bring expectations for greater personal and political freedoms. + 1947 ET/34812 CT

8:00/7:00 Austin City Limits "The subdues/Béla Fleck and The Flecktones" + 7367 ET/1947 CT

9:00/8:00 P.O.V. ☐ "Roger & Me/ Pets or Meat. The Return to Flint" Filmmaker Michael Moore returns to Flint, Mich. to see how his hometown has fared in the two years since his social commentary was made. In it, he attempted to lure General Motors President Roger Smith, who has since retired, to Flint to see how GM's plant closing had devastated the town. + 9134 ET/1183 CT (2 hours)

11:00/10:00 Independent TV "Ridin' Free" A look at today's rail-riders—full-time hobos, drifters and homeless persons, former hobos who ride occasionally, and a new breed of recreational riders. + 3270 ET/18386 CT (60 minutes)

13 SUNDAY

8:00/7:00 am Sesame Street ☐ + 14961 ET/13232 CT

9:00/8:00 Mister Rogers' Neighborhood ☐ + 17787 ET/21936 CT

9:30/8:30 Barney & Friends ☐ "Going Places!" + 44329 ET/26435 CT

10:00/9:00 Long Ago & Far Away ☐ "Rarg" The inhabitants of Rarg discover that they exist only in the dream of a man who is about to wake up. + 13868 ET/17787 CT

10:30/9:30 Reading Rainbow ☐ "Opt An Illusionary Tale" + 33771 ET/44329 CT (R)

11:00/10:00 Where in the World Is Carmen Sandiego? ☐ "The Great Head Heist" + 3619 ET/13868 CT

11:30/10:30 The New Explorers ☐ "Super Seeds" While scientists in Colombia use biotechnology to produce hardier crops, farmers learn new techniques. + 4348 ET/33771 CT

12:00/11:00 MainStreet ☐ A production of WKYU-TV/Bowling Green. + 24023 ET/3619 CT

12:30/11:30 Comment on Kentucky ☐ + 48145 ET/4348 CT (R) ☐

1:00/12:00 Government by Consent "Government and You" + 30023 ET/24023 CT

1:30/12:30 Government by Consent "The Living Constitution" + 47416 ET/48145 CT

2:00/1:00 Discovering Psychology ☐ "Past, Present, and Promise" + 6348 ET/30023 CT

2:30/1:30 Discovering Psychology ☐ "Understanding Research" + 481 ET/47416 CT

3:00/2:00 The American Experience ☐ "Lindbergh" + 2936 ET/14597 CT (R)

4:00/3:00 Computer Chronicles "Computer Bowl V, Part 2" + 961 ET/2955 CT

4:30/3:30 MotorWeek '93 Road tests and consumer-oriented news. + 145 ET/226 CT

5:00/4:00 This Old House ☐ Steve Thomas discusses landscaping for the small lot and inspects the heating system. Hazel selects kitchen cabinets. + 7400 ET/961 CT

5:30/4:30 The New Yankee Workshop ☐ "Gardener's Workbench" Norm constructs a workbench of redwood with open shelves, a moisture-resistant overlay top, and lots of storage space. + 597 ET/145 CT

6:00/5:00 The Victory Garden ☐ Jim Wilson tours the Marie Selby Botanical Gardens in Sarasota, Fla., which specializes in native habitat protection and growing tropical fruits. + 110 ET/7400 CT

6:30/5:30 The Frugal Gourmet ☐ "Indian Immigrants II" Cookbook author Julie Sahni reminisces with Jeff about Indian cooking and such foods as nan and pulka bread, garam masala, and chutneys. + 690 ET/597 CT

7:00/6:00 The Ghostwriter Hour ☐ Contemporary mystery-adventure series designed to make the printed word exciting and relevant to children. + 9145 ET/50936 CT

8:00/7:00 Nature ☐ "Supersense" (Part 2 of 3) "Super Scents and Beyond" Explores animals' ability to sense smells beyond those of which humans are aware. A termite society is ruled by the odors of the queen, a lion family is kept together by sharing the same scent. + 2665 ET/9145 CT

9:00/8:00 Masterpiece Theatre ☐ "Doctor Finlay" (Part 6 of 6) "The Good Doctor" Dr. Finlay and Dr. Gilmore once again cross swords about the National Health Service. A famous singer seeks treatment at Arden House. Finlay receives an offer to practice in Canada. + 5329 ET/2665 CT

10:00/9:00 On the Issues (Part 2 of 4) "Sexual Politics at Work" Panelists focus on sex discrimination and sexual harassment, asking, "What constitutes equal treatment?" Fred Graham, Courtroom Television Network, moderates. + 8416 ET/5329 CT (60 minutes)



Saying Kaddish—Wednesday, June 16 at 10:00/9:00 pm CT



Scenes from the Frontier

Nineteenth-century artist Frederic Remington, best known for his scenes of life in the American West, is the subject of "Frederic Remington: The Truth of Other Days," airing on American Masters Monday, June 14 at 8:00/7:00 pm CT. Narrated by Gregory Peck, the film features location photography in Wyoming, upstate New York, and Texas as well as archival footage, vintage feature films, period photographs, rarely seen works of art, and interviews with historians and scholars.

Dick's Pick



The Dakota Conflict and The American Experience "Last Stand at the Little Bighorn"

Monday, June 14 beginning at 9:00/8:00 pm CT

I have two picks for June, both on the theme of the United States' relations with its Native American population.

The Dakota Conflict describes what was known as "The Sioux Uprising." In August of 1862, while the eyes of most Americans were focused on the Civil War, a fierce battle broke out between white European settlers and the Dakota

Indian population of Minnesota. By the end of the year, the death toll was in the hundreds, and thousands of Dakota were imprisoned. At the direction of President Lincoln, 38 Dakota were hanged in a public execution the day after Christmas.

The story of this violent chapter in U.S. history, its causes and its aftermath, is told through diaries, old photographs, newspaper archives, sketchbooks, trial transcripts, and oral histories. Floyd Red Crow Westerman, an Eastern Dakota who played Ten Bears in *Dances with Wolves*, and author/radio personality Garrison Keillor narrate.

In "Last Stand at the Little Bighorn," *The American Experience* takes us to 1876 and the most famous battle between U.S. forces and Native Americans. "Custer's Last Stand" is one of the most frequently depicted moments in U.S. history—and one of the least understood. This battle, which left no white survivors, did leave two widely varying accounts of what occurred: one white, one Indian. Using journals, oral accounts, Indian ledger drawings, and archival and feature film, "Last Stand at the Little Bighorn" examines this watershed in history from both viewpoints. Pulitzer Prize-winning writer N. Scott Momaday narrates.

These programs are not the typical "cowboy and Indian" fare many of us grew up on. They are, though, both interesting and informative presentations. As we look at the world around us today, there is a place for recalling our own history of not so terribly long ago.

Dick Hoffman

KET Director of Programming



Above: Sitting Bull

14 MONDAY

3:00/2:00 *Reading Rainbow* ☐
"Tar Beach" + 4375 ET/5240 CT

3:30/2:30 *Shining Time Station* ☐
"Becky Makes a Wish" A wish gets loose from the wishing well + 801 ET/356 CT

4:00/3:00 *Sesame Street* ☐
+ 6191 ET/4356 CT

5:00/4:00 *Mister Rogers' Neighborhood* ☐ "Feeling Safe" + 9820 ET/608 CT

5:30/4:30 *Where in the World Is Carmen Sandiego?* ☐ "She Took the Notes Right Out of My Mouth" + 172 ET/820 CT

6:00/5:00 *Square One TV* ☐
Magazine-format math series. + 135 ET/9820 CT

6:30/5:30 *Learn To Read* ☐ Basic reading skills for adults. + 337 ET/172 CT ☐

7:00/6:00 *The MacNeil/Lehrer NewsHour* ☐ + 4085 ET/63530 CT

8:00/7:00 *American Masters* ☐
"Frederic Remington: The Truth of Other Days" Gregory Peck narrates this profile of the 19th-century painter and sculptor who helped shape our image of the American West. The film traces Remington's career and examines his influence on filmmakers like John Ford + 3733 ET/4085 CT

9:00/8:00 *The Dakota Conflict* ☐
In August of 1862, a battle—formerly known as the Sioux Uprising—broke out between Minnesota's white settlers and the Dakota Indian population. + 3199 ET/3733 CT

10:00/9:00 *The American Experience* ☐ "Last Stand at the Little Bighorn" Although frequently depicted, "Custer's Last Stand" is little understood. This program profiles the perspectives of both sets of combatants. + 3356 ET/3199 CT

11:00/10:00 *Captioned News: WHAS-TV* ☐ + 7820 ET/45646 CT (30 minutes)

15 TUESDAY

3:00/2:00 *Reading Rainbow* ☐
"The Wall" + 5825 ET/6318 CT

3:30/2:30 *Shining Time Station* ☐
"Schemer Alone" Left alone for the afternoon, Schemer has to fend for himself. + 776 ET/931 CT

4:00/3:00 *Sesame Street* ☐
+ 9863 ET/7028 CT

5:00/4:00 *Mister Rogers' Neighborhood* ☐ "Feeling Safe" + 2270 ET/283 CT

5:30/4:30 *Where in the World Is Carmen Sandiego?* ☐ "The Great Train Slobbery" Geography game show. + 937 ET/467 CT

6:00/5:00 *Square One TV* ☐
Magazine-format math series. + 660 ET/2270 CT

6:30/5:30 *The KET/GED Series* ☐
"Math II" + 912 ET/937 CT ☐

7:00/6:00 *The MacNeil/Lehrer NewsHour* ☐ + 7757 ET/76134 CT

8:00/7:00 *Nova* ☐ "The Hunt for Saddam's Secret Weapons" A United Nations inspection team goes deep into Iraq in search of clandestine weapons, biological, chemical, and nuclear. + 6405 ET/7757 CT

9:00/8:00 *The Moody Blues in Concert at Red Rocks* Filmed in September 1992 in Denver, this concert features the Moody Blues and the songs that have made them popular for more than 25 years. + 6776 ET/19573 CT (90 minutes)

10:30/9:30 *A Fragile Paradise* Despite the increasing deforestation of tropical rainforests, genetic research, cooperative farming techniques, and public support for curbing the destruction do offer some hope. + 10080 ET/88979 CT

11:00/10:00 *Captioned News: WHAS-TV* ☐ + 5172 ET/34660 CT (30 minutes)

16 WEDNESDAY

3:00/2:00 *Reading Rainbow* ☐
"Sam the Sea Cow" + 5697 ET/2790 CT

3:30/2:30 *Shining Time Station* ☐
"Bully for Mr. Conductor" A bully intimidates the kids until they finally stand up to him. + 351 ET/806 CT

4:00/3:00 *Sesame Street* ☐
+ 7413 ET/1806 CT

5:00/4:00 *Mister Rogers' Neighborhood* ☐ "Feeling Safe" + 7582 ET/158 CT

5:30/4:30 *Where in the World Is Carmen Sandiego?* ☐ "The Case of the Filched Freedom Fighter" Geography game show. + 622 ET/142 CT

6:00/5:00 *Square One TV* ☐
Magazine-format math series. + 535 ET/7582 CT

6:30/5:30 *Another Page* ☐ A KET-produced series designed to teach intermediate reading skills to adults. + 887 ET/622 CT ☐

7:00/6:00 *The MacNeil/Lehrer NewsHour* ☐ + 1535 ET/72448 CT

8:00/7:00 *The Vet* A second look at George Raftery, a veterinary surgeon in Grantown-on-Spey, Scotland. In this program, Raftery is seen at his work and at a "ceilidh," a traditional celebration. (Repeats Sunday, June 20 at 3:00/2:00 pm CT) + 4055 ET/1535 CT

9:00/8:00 *Nelson & Jeanette: America's Singing Sweethearts* The team of Jeanette MacDonald and Nelson Eddy captured the hearts of a generation of moviegoers in the 1930s with the romance and innocence of film operettas like *Naughty Marietta*, *Rose Marie*, and *Maytime*. (Repeats Monday, June 21 at 10:00/9:00 am CT) + 7719 ET/4055 CT

10:00/9:00 *Saying Kaddish* Tovah Feldshuh stars as a work-obsessed doctor who reconciles herself with her family and her Jewish heritage as she comes to grips with the death of her mother. + 2846 ET/7719 CT

11:00/10:00 *Captioned News: WHAS-TV* ☐ + 8142 ET/47264 CT (30 minutes)

17 THURSDAY

3:00/2:00 *Reading Rainbow* ☐
"Rechenka's Eggs" + 6765 ET/7630 CT

3:30/2:30 *Shining Time Station* ☐
"Stacy Cleans Up" When a garbage train pulls into the station with nowhere else to go, the whole community pitches in. + 758 ET/253 CT

4:00/3:00 *Sesame Street* ☐
+ 2543 ET/3036 CT

5:00/4:00 *Mister Rogers' Neighborhood* ☐ "Feeling Safe" + 8982 ET/833 CT

5:30/4:30 *Where in the World Is Carmen Sandiego?* ☐ "I Lost Lucy" + 369 ET/807 CT

6:00/5:00 *Square One TV* ☐
+ 982 ET/8982 CT

6:30/5:30 *The KET/GED Series* ☐
"Math III" + 562 ET/369 CT ☐

7:00/6:00 *The MacNeil/Lehrer NewsHour* ☐ + 7776 ET/89814 CT

8:00/7:00 *Kentucky Afield* ☐ Host Dave Shuffelt explores Kentucky's outdoor life in this KET/Kentucky Department of Fish and Wildlife Resources co-production. (Repeats Saturday, June 19 at 12:00 noon/11:00 am CT) + 7494 ET/8746 CT ☐

8:30/7:30 *Wild America* ☐ "The Amazing Armadillo" This agile swimmer and powerful digger is one of the fastest migrators of any animal. + 6901 ET/746 CT

9:00/8:00 *National Geographic Specials* ☐ "Splendid Stones" Of the 3,000 minerals known to humans, only 80 qualify as gemstones. This special examines some of the world's most famous gem and jewelry collections, including the Faberge eggs designed for the Russian tsars and the crown jewels of England. + 9340 ET/9104 CT

10:00/9:00 *Kentucky Center Presents: The Lonesome Pine Specials* ☐ "Alison Krauss and Union Station/Laurie Lewis & Grant Street" A co-production of KET and the Kentucky Center for the Arts. + 9727 ET/9340 CT

11:00/10:00 *Captioned News: WHAS-TV* ☐ + 3272 ET/63388 CT (30 minutes)

18 FRIDAY

3:00/2:00 *Reading Rainbow* ☐
"Sophie and Lou" + 2147 ET/3012 CT

3:30/2:30 *Shining Time Station* ☐
"Schemer's Robot" Schemer gets a robot helper. + 673 ET/128 CT

4:00/3:00 *Sesame Street* ☐
+ 4963 ET/2128 CT

5:00/4:00 *Mister Rogers' Neighborhood* ☐ "Feeling Safe" + 7692 ET/708 CT

5:30/4:30 *Where in the World Is Carmen Sandiego?* ☐ "Stoneheist" + 944 ET/692 CT

6:00/5:00 *Square One TV* ☐
Magazine-format math series. + 857 ET/7692 CT

6:30/5:30 *Club Connect* ☐
Information, advice, and humor for teenagers. + 437 ET/944 CT

7:00/6:00 *The MacNeil/Lehrer NewsHour* ☐ + 2857 ET/85128 CT

8:00/7:00 *Comment on Kentucky* ☐ Journalists from around the state discuss news of the day. (Repeats Sunday, June 20 at 12:30 pm/11:30 am CT) + 3876 ET/4128 CT ☐

8:30/7:30 *The McLaughlin Group* Opinions and forecasts on issues of the day. + 2383 ET/321 CT

9:00/8:00 *Washington Week in Review* ☐ Moderator Paul Duke and top Washington-based journalists review and analyze major news events. + 2037 ET/3876 CT

9:30/8:30 *Wall Street Week with Louis Rukeyser* ☐ Host Rukeyser and his guests provide news from the business world. + 80673 ET/2383 CT

10:00/9:00 *Travels in Europe with Rick Steves* "Burgundy, Profound France" + 50944 ET/2037 CT

10:30/9:30 *Sneak Previews* Critics Michael Medved and Jeffrey Lyons review current films. + 69692 ET/80673 CT

11:00/10:00 *Captioned News: WHAS-TV* ☐ + 5692 ET/50944 CT (30 minutes)



Salute to a Crooning Couple

Actress Joan Powell hosts *Nelson & Jeanette: America's Singing Sweethearts*, airing Wednesday, June 16 at 9:00/8:00 pm CT. The special traces the careers of Hollywood's Depression-era musical sensations, Nelson Eddy and Jeanette MacDonald.



Masterpiece Theatre "Sleepers"—Sundays at 9:00/8:00 pm CT beginning June 20



Nova Examines Strategic Bombing

Nova looks at the history of strategic bombing and the reasons it achieved such spectacular results in the Persian Gulf War in "Can Bombing Win a War?" airing Tuesday, June 22 at 8:00/7:00 pm CT. Pictured are Philip O. Parmalee and Lt. M.S. Crissy in the Wright machine with the first explosive to be dropped from an airplane in San Francisco, January 1911.



Not the Disney Version

The tender story of "Beauty and the Beast" comes to life in a stunning adaptation of Mordcai Gerstein's book narrated by Mia Farrow on *Long Ago & Far Away* Sunday, June 20 at 10:00/9:00 am CT. This classic French fairy tale depicts the story of Beauty, whose love transforms the Beast into a handsome prince. The heart sees what the eyes cannot.

19 SATURDAY

8:00/7:00 am Amber Waves
"Music Makers" + 72242 ET/83451 CT

8:30/7:30 European Journal ☐
News and public affairs from Western Europe + 71513 ET/79258 CT

9:00/8:00 TechnoPolitics Weekly magazine on the environment, energy, high technology, and the quality of life + 68093 ET/72242 CT

9:30/8:30 Adam Smith Host George Goodman ("Adam Smith") and guests explain issues in the world of business and finance. + 95635 ET/71513 CT

10:00/9:00 Lap Quilting with Georgia Bonesteel "International Intrigue of Quilts" + 54451 ET/68093 CT

10:30/9:30 The Art of Sewing with Sue Hausmann "Quick Skirts Without a Pattern" + 64277 ET/95635 CT

11:00/10:00 Your Organic Garden "Mulching and Weed Control" + 1451 ET/54451 CT

11:30/10:30 Rod and Reel "Return to Ray Roberts" + 2180 ET/64277 CT

12:00/11:00 Kentucky Afield ☐
+ 55529 ET/1451 CT (R) ☐

12:30/11:30 A Great Gold Camp in the Rockies: The Story of South Pass South Pass City, once a thriving Wyoming town on the Oregon Trail, was considered one of the best places to strike it rich. Now only a few people keep the spirit of the Old West alive there. + 99451 ET/2180 CT

1:00/12:00 Teaching Reading Comprehension "The Reading-Writing Relationship" + 82722 ET/55529 CT

1:30/12:30 Teaching Reading Comprehension "Semantic Mapping" + 98722 ET/99451 CT

2:00/1:00 The Sociological Imagination "Socialization" + 4180 ET/82722 CT

2:30/1:30 The Sociological Imagination "Groups" + 703 ET/98722 CT

3:00/2:00 Personal Finance & Money Management "Frauds and Swindles" + 6667 ET/4180 CT

3:30/2:30 Personal Finance & Money Management "Transportation" + 548 ET/703 CT

4:00/3:00 The KET/GED Series ☐
"Math II" + 155 ET/6667 CT ☐

4:30/3:30 The KET/GED Series ☐
"Math III" + 567 ET/548 CT ☐

5:00/4:00 Tony Brown's Journal Public affairs documentaries and interviews of special interest to the black community + 5432 ET/155 CT

5:30/4:30 To the Contrary Diverse women's perspectives on national issues. + 819 ET/567 CT

6:00/5:00 John McLaughlin's One on One McLaughlin interviews newsmakers + 432 ET/5432 CT

6:30/5:30 Firing Line William F. Buckley Jr. hosts. + 884 ET/819 CT

7:00/6:00 The Pacific Century ☐ (Part 9 of 10) "Sentimental Imperialists" U.S. merchants, missionaries, and Marines—however well intentioned—often saw in Asia what they wanted to see. + 4277 ET/95682 CT

8:00/7:00 Austin City Limits "Trisha Yearwood/Hal Ketchum" + 7797 ET/4277 CT

9:00/8:00 Mystery! ☐ "Rumpole of the Bailey, VI: Rumpole and the Quacks" Rumpole gets a flashy blonde off on a driving charge, and she insists on a lunch date. Sam Ballard's wife tells Hilda Sam is worried about Rumpole's behavior. + 3161 ET/7797 CT

10:00/9:00 Frontline ☐ "The Color of Your Skin" Black, white, and Hispanic Americans confront one another's racial fears and prejudices in an intensive race relations course conducted by the U.S. military. + 3548 ET/3161 CT

11:00/10:00 Independent TV "Remembering David" The story of David Sharpton, the first person with AIDS to speak out for government action and public compassion in Texas, a state that was slow to address the epidemic. + 3432 ET/56258 CT (60 minutes)

20 SUNDAY

8:00/7:00 am Sesame Street ☐
+ 96223 ET/95594 CT

9:00/8:00 Mister Rogers' Neighborhood ☐ + 75469 ET/85846 CT

9:30/8:30 Barney & Friends ☐
"Caring Means Sharing" + 41371 ET/84117 CT

10:00/9:00 Long Ago & Far Away ☐ "Beauty and the Beast" A beautiful girl volunteers to live with a beast in order to save her father. + 85407 ET/75469 CT

10:30/9:30 Reading Rainbow ☐
"Tar Beach" + 97681 ET/41371 CT (R)

11:00/10:00 Where in the World Is Carmen Sandiego? ☐ "The Nose Knows" + 3907 ET/85407 CT

11:30/10:30 The New Explorers ☐ "Spiral of Silence" Mary Clare King is investigating why some residents of Costa Rica lose their hearing when they reach puberty. + 1846 ET/97681 CT

12:00/11:00 UK News Report ☐
A University of Kentucky production. + 88933 ET/3907 CT

12:30/11:30 Comment on Kentucky ☐ + 13117 ET/1846 CT (R) ☐

1:00/12:00 Government by Consent "Local Governments" + 15136 ET/88933 CT

1:30/12:30 Government by Consent "Political Participation" + 12488 ET/13117 CT

2:00/1:00 Discovering Psychology ☐ "The Developing Child" + 8778 ET/15136 CT

2:30/1:30 Discovering Psychology ☐ "Language Development" + 778 ET/12488 CT

3:00/2:00 The Vet + 5662 ET/86136 CT (R)

4:00/3:00 Computer Chronicles "Color Notebooks" + 730 ET/7285 CT

4:30/3:30 MotorWeek '93 New-car road tests and the latest in consumer-oriented news. + 914 ET/223 CT

5:00/4:00 This Old House ☐
Plastering is under way, Hazel considers decorating ideas, and Norm and Steve craft replacement parts for the front porch. + 2730 ET/730 CT

5:30/4:30 The New Yankee Workshop ☐ "Shaker Tall Chest" Norm visits the Hancock Shaker Village in Hancock, Mass. and creates his own Shaker chest. + 594 ET/914 CT

6:00/5:00 The Victory Garden ☐
Bob Smaus visits a small contemporary California garden. Roger Swain announces the 15th Annual Victory Garden Contest—this year's theme is vegetable gardens. + 407 ET/2730 CT

6:30/5:30 The Frugal Gourmet ☐
"Yugoslavian Immigrants" Jeff's Yugoslavian cousin prepares cevapicci yogurt sauce and stuffed squid. + 759 ET/594 CT

7:00/6:00 The Ghostwriter Hour ☐
Contemporary mystery-adventure series designed to make the printed word exciting and relevant to children. + 5391 ET/21136 CT

8:00/7:00 Nature ☐ "Supersense" (Part 3 of 3) "Making Sense" All animals sense the passage of time: From the daily ritual of eating and sleeping to the change from life to death, internal clocks determine the rhythms of life. + 1339 ET/5391 CT

9:00/8:00 Masterpiece Theatre ☐ "Sleepers" (Part 1 of 4) In this spoof of espionage, the Kremlin discovers it has mislaid two KGB agents who were sent to England in 1966. Major Nina Grishin is dispatched to locate them, but financial wizard Jeremy Coward and devoted husband and father Albert Robinson have no intention of going home to Russia. + 1575 ET/1339 CT

10:00/9:00 On the Issues (Part 3 of 4) "Battles in the Boardroom" Panelists explore executive compensation, the dilemmas that face a board director who fears top management is no longer doing a good job, and the role of shareholders in corporate governance. + 4662 ET/1575 CT (60 minutes)

21 MONDAY

3:00/2:00 Reading Rainbow ☐
☐ "Come a Tide" Kentuckian George Ella Lyon wrote this story of a family's adventure during a spring flood. + 8599 ET/2792 CT

3:30/2:30 Shining Time Station ☐
"Billy Saves the Day" When a singer fails to appear for a music festival, Billy writes and performs his own song. + 570 ET/353 CT

4:00/3:00 Sesame Street ☐
+ 7605 ET/8570 CT

5:00/4:00 Mister Rogers' Neighborhood ☐ "Jealousy" + 3044 ET/605 CT

5:30/4:30 Where in the World Is Carmen Sandiego? ☐ "Curr Cribbs Curves" + 841 ET/889 CT

6:00/5:00 Square One TV ☐
+ 222 ET/3044 CT

6:30/5:30 Learn To Read ☐ Basic reading skills for adults. + 334 ET/841 CT ☐

7:00/6:00 The MacNeil/Lehrer NewsHour ☐ + 2889 ET/10150 CT

8:00/7:00 The Sound of Millennia: A Korean Festival of Dance and Music Highlights of a performance of Korean arts, including music and dance. A narrator provides background and descriptive information. + 1537 ET/2889 CT

9:00/8:00 East Wind, West Wind: Pearl Buck, the Woman Who Embraced the World ☐ Buck, only American woman to win the Nobel Prize for literature, also was well known for her pioneering work with mixed-race adoption persons with mental retardation. + 4518 ET/77179 CT (90 minutes)

10:30/9:30 M.F.K. Fisher: Writer with a Bite ☐ In an interview recorded shortly before her death in 1992, this foremost food writer speaks of her loves, her writing, and her lifelong theme—what feeds us? + 78686 ET/22995 CT

11:00/10:00 Captioned News: WAVE-TV ☐ + 8334 ET/92266 CT (30 minutes)



On the Issues "Battles in the Boardroom"—Sunday, June 20 at 10:00/9:00 pm CT



Revisiting Vietnam

The acclaimed documentary series *Vietnam: A Television History* returns to KET Tuesdays at 10:00/9:00 pm CT beginning June 22. The 13 programs chronicle the events and effects of America's longest and most divisive war from shortly after World War II, when the French empire in Southeast Asia began to crumble from within, through the escalating U.S. involvement of the 1960s to the American withdrawal in 1975.

Music from Moscow

Two programs airing on KET Wednesday, June 23 offer virtuoso musical performances from Russia's capital city and a chance to reflect on the astonishing changes of the past few years.

At 8:00/7:00 pm CT, Vladimir Feltsman in *Moscow: Journey from Home* follows the pianist, once labeled a "non-person" by the government of the Soviet Union, as he accepts an invitation to return to his homeland to perform for the first time since emigrating to the U.S. in 1987. Within weeks of issuing that invitation, the government—and the Soviet Union itself—would cease to exist.

In the program's concert segments, Feltsman performs works by Bach, Mozart, and fellow former dissident Alfred Schnittke.

Another pianist makes a triumphant return to Russia in *Kentucky Center Presents: Moscow Engagement with Lawrence Leighton Smith*, following at 9:00/8:00 pm CT. This 1990 KET production features Smith, music director of The Louisville Orchestra, conducting the Moscow Philharmonic as well as a performance by Sofia Cosma, a Romanian-born pianist who was sent to a Siberian labor camp shortly before World War II.

In addition to works by Saint-Saens, Copland, and Californian Stephen Hartke, the program features a tour of Moscow at a time when *glasnost* was a new idea just beginning to create changes in Soviet life—though no one could have predicted just how far those changes would go.

22 TUESDAY

3:00/2:00 Reading Rainbow ☐
"The Piggy in the Puddle" + 7349 ET/
8984 CT

3:30/2:30 Shining Time Station ☐
"Billy's Party" At Thanksgiving, everyone at the station learns the important things in life to be thankful for. + 445 ET/700 CT

4:00/3:00 Sesame Street ☐
+ 2735 ET/9700 CT

5:00/4:00 Mister Rogers' Neighborhood ☐ "Jealousy" + 5464 ET/280 CT

5:30/4:30 Where in the World Is Carmen Sandiego? ☐ "The Perfidious Party Poach" Geography game show. + 716 ET/464 CT

6:00/5:00 Square One TV ☐
Magazine-format math series. + 629 ET/5464 CT

6:30/5:30 The KET/GED Series ☐
"Math IV" + 209 ET/716 CT ☐

7:00/6:00 The MacNeil/Lehrer NewsHour ☐ + 8613 ET/14006 CT

8:00/7:00 Nova ☐ "Can Bombing Win a War?" The history of strategic bombing and the reason it achieved such spectacular results in the Persian Gulf War. + 1731 ET/8613 CT

9:00/8:00 The Infinite Voyage ☐
"Crisis in the Atmosphere" The greenhouse effect has been exacerbated by the burning of fossil fuels, which produces more gases than the atmosphere can tolerate. + 1975 ET/
1731 CT

10:00/9:00 Vietnam: A Television History ☐ (Part 1 of 13) "Roots of a War" Following World War II, French and British hostility to the Vietnamese revolution laid the groundwork for a new war. + 7984 ET/1975 CT

11:00/10:00 Captioned News: WAVE-TV ☐ + 3464 ET/81280 CT (30 minutes)

23 WEDNESDAY

3:00/2:00 Reading Rainbow ☐
"Seashore Surprises" + 2149 ET/
3014 CT

3:30/2:30 Shining Time Station ☐
"Fortuneteller Schemer" Schemer convinces people that he and his fortune-telling machine can predict the future. + 120 ET/675 CT

4:00/3:00 Sesame Street ☐
+ 4965 ET/5830 CT

5:00/4:00 Mister Rogers' Neighborhood ☐ "Jealousy" + 7694 ET/255 CT

5:30/4:30 Where in the World Is Carmen Sandiego? ☐ "Swiping the Supremes" Geography game show. + 491 ET/439 CT

6:00/5:00 Square One TV ☐
Magazine-format math series. + 304 ET/7694 CT

6:30/5:30 Another Page ☐ A KET-produced series designed to teach intermediate reading skills to adults. + 656 ET/491 CT ☐

7:00/6:00 The MacNeil/Lehrer NewsHour ☐ + 6439 ET/23830 CT

8:00/7:00 Vladimir Feltsman in Moscow: Journey from Home A portrait of émigré pianist Feltsman as he performs in Moscow for the first time since his dramatic departure in 1987 and visits with the family he left behind. (Repeats Sunday, June 27 at 3:00/2:00 pm CT) + 2859 ET/6439 CT

9:00/8:00 Kentucky Center Presents: Moscow Engagement with Lawrence Leighton Smith ☐ Smith, music director of The Louisville Orchestra, tours the capital city of Russia and conducts the world-renowned Moscow Philharmonic. A 1990 co-production of KET and the Kentucky Center for the Arts. + 5946 ET/6675 CT (2 hours)

11:00/10:00 Captioned News: WAVE-TV ☐ + 5694 ET/84566 CT (30 minutes)

24 THURSDAY

3:00/2:00 Reading Rainbow ☐
"Through Moon and Stars and Night Skies" + 4569 ET/5434 CT

3:30/2:30 Shining Time Station ☐
"Billy's Runaway Train" Billy's train almost crashes. + 845 ET/250 CT

4:00/3:00 Sesame Street ☐
+ 3057 ET/7250 CT

5:00/4:00 Mister Rogers' Neighborhood ☐ "Jealousy" + 6786 ET/502 CT

5:30/4:30 Where in the World Is Carmen Sandiego? ☐ "The Waltz Whammy" + 366 ET/786 CT

6:00/5:00 Square One TV ☐
Magazine-format math series. + 279 ET/6786 CT

6:30/5:30 The KET/GED Series ☐
"Math V" + 231 ET/366 CT ☐

7:00/6:00 The MacNeil/Lehrer NewsHour ☐ + 4279 ET/43724 CT

8:00/7:00 Kentucky Afield ☐ Host Dave Shuffelt explores Kentucky's outdoor life. (Repeats Saturday, June 26 at 12:00 noon/11:00 am CT) + 5298 ET/9250 CT ☐

8:30/7:30 Wild America ☐ "In the Forest" America's forests are constantly changing ecosystems. (Final program in series) + 4705 ET/415 CT

9:00/8:00 Editor's Edition ☐ David Hawpe, editor of the Louisville Courier-Journal, interviews Gov. Brereton Jones. + 2569 ET/5298 CT ☐

9:30/8:30 Challenges in the Classroom: Equal Education ☐ Highlights of a conference of state and national educators focusing on equal education for all students. Produced for KET by Greg Gerlach, Lexington. + 55569 ET/4705 CT ☐

10:00/9:00 Kentucky Center Presents: The Lonesome Pine Specials ☐ "Mark O'Connor and The New Nashville Cats" A co-production of KET and the Kentucky Center for the Arts. + 6250 ET/3163 CT

11:00/10:00 Captioned News: WAVE-TV ☐ + 4786 ET/18540 CT (30 minutes)

25 FRIDAY

3:00/2:00 Reading Rainbow ☐
"Berlioz the Bear" + 5019 ET/9212 CT

3:30/2:30 Shining Time Station ☐
"Schemer Goes Camping" Because Schemer doesn't understand teamwork, he is rained out on a camping trip. + 670 ET/125 CT

4:00/3:00 Sesame Street ☐
+ 6729 ET/7962 CT

5:00/4:00 Mister Rogers' Neighborhood ☐ "Jealousy" + 9944 ET/477 CT

5:30/4:30 Where in the World Is Carmen Sandiego? ☐ "Gotta Get a Yeti" + 941 ET/361 CT

6:00/5:00 Square One TV ☐
+ 854 ET/9944 CT

6:30/5:30 Club Connect ☐ Advice and humor for teenagers. (Final program in series) + 106 ET/941 CT

7:00/6:00 The MacNeil/Lehrer NewsHour ☐ + 6421 ET/43800 CT

8:00/7:00 Comment on Kentucky ☐ Journalists from around the state discuss news of the day. (Repeats Sunday, June 27 at 12:30 pm/11:30 am CT) + 6748 ET/7800 CT ☐

8:30/7:30 The McLaughlin Group ☐ Opinions and forecasts on issues of the day. + 8583 ET/390 CT

9:00/8:00 Washington Week in Review ☐ Washington-based journalists review and analyze major news events. + 8941 ET/6748 CT

9:30/8:30 Wall Street Week with Louis Rukeyser ☐ News in the world of business and finance. + 28545 ET/8583 CT

10:00/9:00 Travels in Europe with Rick Steves ☐ France's Loire Valley and Provence" Steves shows viewers how to get the most value for their money. + 14854 ET/8941 CT

10:30/9:30 Sneak Previews ☐ Critics Michael Medved and Jeffrey Lyons review current films. + 90274 ET/28545 CT

11:00/10:00 Captioned News: WAVE-TV ☐ + 7458 ET/14854 CT (30 minutes)

26 SATURDAY

8:00/7:00 am Amber Waves ☐
"Floating, Boating and Fishing" + 43442 ET/41133 CT

8:30/7:30 European Journal ☐
News and public affairs from Western Europe. + 42713 ET/60268 CT

9:00/8:00 TechnoPolitics ☐ Weekly magazine on the environment, energy, high technology, and the quality of life. + 33065 ET/43442 CT

9:30/8:30 Adam Smith ☐ Host George Goodman ("Adam Smith") and guests explain issues in the world of business and finance. + 60607 ET/42713 CT

10:00/9:00 Lap Quilting with Georgia Bonesteel ☐ "Holland Quilts, Part 1" + 10775 ET/33065 CT

10:30/9:30 The Art of Sewing with Sue Hausmann ☐ "Scrunch Jackets" (Final program in series) + 39249 ET/60607 CT

11:00/10:00 Your Organic Garden ☐ "Raised Bed Gardening" + 6355 ET/10775 CT

11:30/10:30 Rod and Reel ☐ "Blastin' Bass" (Final program in series) + 7084 ET/39249 CT

12:00/11:00 Kentucky Afield ☐
+ 13201 ET/6355 CT (R) ☐

12:30/11:30 Palo Alto: The Battle That Changed America ☐ Located near Brownsville, Texas, Palo Alto was the site of the first battle of the Mexican War (1846-48). It was important in terms of military actions, participants who later fought in the Civil War, and the effect of the battle on the history of the Southwest. + 64423 ET/7084 CT

1:00/12:00 Teaching Reading Comprehension ☐ "Word Meaning" + 40404 ET/13201 CT

1:30/12:30 Teaching Reading Comprehension ☐ "Integrating Word Analysis: There's More to Reading Than Decoding" + 63794 ET/64423 CT

2:00/1:00 The Sociological Imagination ☐ "Cities and Population" + 9084 ET/40404 CT

2:30/1:30 The Sociological Imagination ☐ "Community" + 572 ET/63794 CT

3:00/2:00 Personal Finance & Money Management ☐ "Financing a Home" + 8591 ET/9084 CT

3:30/2:30 Personal Finance & Money Management ☐ "Housing Costs and Regulations" + 317 ET/572 CT

4:00/3:00 The KET/GED Series ☐
"Math IV" + 152 ET/8591 CT ☐

4:30/3:30 The KET/GED Series ☐
"Math V" + 336 ET/317 CT ☐

5:00/4:00 Tony Brown's Journal ☐ Public affairs documentaries and interviews of special interest to the black community. + 4256 ET/152 CT

5:30/4:30 To the Contrary ☐ Diverse women's perspectives on national issues. + 688 ET/336 CT

6:00/5:00 John McLaughlin's One on One ☐ McLaughlin interviews newsmakers. + 201 ET/4256 CT

6:30/5:30 Firing Line ☐ William F. Buckley Jr. hosts. + 881 ET/688 CT

7:00/6:00 The Pacific Century ☐ (Part 10 of 10) "The Pacific Century" Economic and political trends from Asia are influencing life in America as never before. + 8201 ET/72442 CT

8:00/7:00 Austin City Limits ☐ "Rosanne Cash/Bruce Cockburn and Lucinda Williams" + 4249 ET/8201 CT

9:00/8:00 Mystery! ☐ "Rumpole of the Bailey, VI: Rumpole for the Prosecution" Rumpole goes against his principles and agrees to prosecute a murder suspect. He proves the man innocent and vows never to act for the prosecution again. + 7713 ET/4249 CT

10:00/9:00 Frontline ☐ "Saddam's Killing Fields" Dissident writer Kanan Makiya returns to Iraq in secret to document the Iraqi government's systematic efforts to exterminate the Kurds. + 7572 ET/7713 CT

11:00/10:00 Independent TV ☐ "Louisiana Boys: Raised on Politics" ☐ A romp through the high jinks and low morals of Bayou State politics. + 8336 ET/14930 CT (60 minutes)

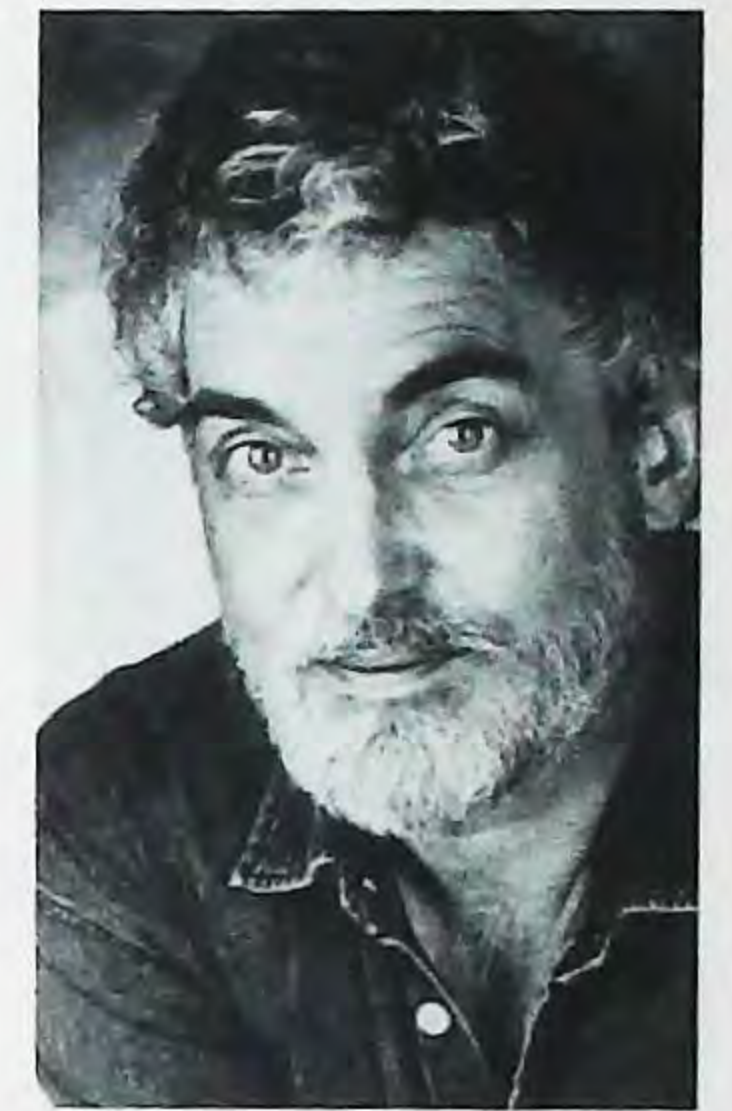

Your Organic Garden—Saturdays at 11:00/10:00 am CT



Austin City Limits "Rosanne Cash/Bruce Cockburn and Lucinda Williams"—Saturday, June 26 at 8:00/7:00 pm CT



A First Lady's Life

The Story of Lady Bird Johnson profiles one of America's most remarkable women—from her childhood days in rural Texas to her years as first lady and into the present. The program, which airs Wednesday, June 30 at 8:00/7:00 pm CT, combines archival photos from the Lyndon Baines Johnson Presidential Library, comments by friends, family members, and former LBJ administration officials; and an in-depth interview with Lady Bird herself.



27 SUNDAY

- 8:00/7:00 am Sesame Street** ☐ + 34195 ET/33466 CT
- 9:00/8:00 Mister Rogers' Neighborhood** ☐ + 22089 ET/32466 CT
- 9:30/8:30 Barney & Friends** ☐ "Down on Barney's Farm" + 40973 ET/31737 CT
- 10:00/9:00 Long Ago & Far Away** ☐ "Noah's Ark" Peter Spier retells one of the best-known Bible stories. + 23379 ET/22089 CT
- 10:30/9:30 Reading Rainbow** ☐ "Come a Tide" Kentuckian George Ella Lyon wrote this story of a family's adventure during a spring flood. + 11973 ET/40973 CT (R)
- 11:00/10:00 Where in the World Is Carmen Sandiego?** ☐ "The Troubled Triangle" Geography game show. + 1485 ET/23379 CT
- 11:30/10:30 The New Explorers** ☐ "Dive Into Darkness" Biologist Jill Yager has discovered a "new" life form in the waters surrounding Grand Bahama Island—a crustacean that has been around for 150 million years. + 2114 ET/11973 CT
- 12:00/11:00 University Journal** ☐ A Western Kentucky University production. + 35553 ET/1485 CT
- 12:30/11:30 Comment on Kentucky** ☐ + 51089 ET/2114 CT (R) ☐
- 1:00/12:00 Government by Consent** "Government and the Media" + 37060 ET/35553 CT
- 1:30/12:30 Government by Consent** "Political Parties" + 43060 ET/51089 CT
- 2:00/1:00 Discovering Psychology** ☐ "Remembering and Forgetting" + 7824 ET/37060 CT
- 2:30/1:30 Discovering Psychology** ☐ "Cognitive Processes" + 447 ET/43060 CT
- 3:00/2:00 Vladimir Feltsman in Moscow: Journey from Home** + 3602 ET/24008 CT (R)
- 4:00/3:00 Computer Chronicles** "Secrets of Lotus 1-2-3" + 517 ET/6331 CT
- 4:30/3:30 MotorWeek '93** New-car road tests and the latest in consumer-oriented news. + 911 ET/992 CT
- 5:00/4:00 This Old House** ☐ Steve visits Habitat for Humanity volunteers in Charlotte, N.C., a gas water heater is installed in the triple-decker. + 8176 ET/517 CT
- 5:30/4:30 The New Yankee Workshop** ☐ "Colonial Fences" Norm visits Colonial Williamsburg to view its fences. Back in the workshop, he fashions three of his own versions in Maine white cedar. + 263 ET/911 CT
- 6:00/5:00 The Victory Garden** ☐ Jim visits a topiary garden in South Carolina, Roger discusses perennial borders and planting vegetables for fall harvest. + 176 ET/8176 CT
- 6:30/5:30 The Frugal Gourmet** ☐ "Persian Immigrants" Jeff samples such ethnic dishes as chelo kebab, kateh rice cakes, and koko eggplant. + 756 ET/263 CT
- 7:00/6:00 The Ghostwriter Hour** ☐ Contemporary mystery-adventure series designed to make the printed word exciting and relevant to children. + 3350 ET/69008 CT
- 8:00/7:00 Nature** ☐ "Ladakh Kingdom in the Clouds" Ladakh, one of the most remote and inaccessible places on Earth, is home to an ancient Himalayan culture and rare and elusive wildlife, including the snow leopard. + 9398 ET/3350 CT
- 9:00/8:00 Masterpiece Theatre** ☐ "Sleepers" (Part 2 of 4) The two Russian "sleepers" blow their cover, and the KGB net tightens. Now the CIA is on the case as well, and even MI5 has noticed something is up. + 9534 ET/9398 CT
- 10:00/9:00 On the Issues** (Part 4 of 4) "Products on Trial" George Fletcher, professor of law at Harvard University, moderates a discussion of the impact of risk management on product development decisions. + 2621 ET/9534 CT (60 minutes)

28 MONDAY

- 3:00/2:00 Barney & Friends** ☐ "Four Seasons Day" Barney, a giant purple toy dinosaur, joins six children in their adventures. + 5041 ET/3206 CT
- 3:30/2:30 Mister Rogers' Neighborhood** ☐ "Wishing & Pretending" + 867 ET/802 CT
- 4:00/3:00 Sesame Street** ☐ + 4157 ET/5022 CT
- 5:00/4:00 Reading Rainbow** ☐ "Tight Times" + 7886 ET/374 CT
- 5:30/4:30 Where in the World Is Carmen Sandiego?** ☐ "The Immigration Station Perpetration" + 138 ET/886 CT
- 6:00/5:00 Learn To Read** ☐ A KET-produced series designed to teach basic reading skills to adults. + 751 ET/7886 CT ☐
- 6:30/5:30 America: Personal Conversations with Dennis Wholey** Wholey interviews newsmakers from many fields, including politics, arts, sports, business, religion, and medicine. + 913 ET/138 CT
- 7:00/6:00 The MacNeil/Lehrer NewsHour** ☐ + 5751 ET/58022 CT
- 8:00/7:00 Beyond Books: Schools in Japan and the U.S.** Examines the education systems of Japan and the United States, focusing on elementary schools and the non-academic elements that shape the students and the school system. + 1799 ET/5751 CT
- 9:00/8:00 KERA: Creating a Different World** ☐ Highlights from a national conference on the Kentucky Education Reform Act, held in Lexington May 25-26. A KET production. + 1935 ET/1799 CT ☐
- 10:00/9:00 Violence in Our Schools: Everyone's Problem** Violence among young people is on the rise. What is the real impact of youth violence on education and society as a whole? + 4022 ET/1935 CT
- 11:00/10:00 Captioned News:** WTVQ-TV ☐ + 5886 ET/30138 CT (30 minutes)

29 TUESDAY

- 3:00/2:00 Barney & Friends** ☐ "The Treasure of Rainbow Beard" + 6851 ET/8146 CT
- 3:30/2:30 Mister Rogers' Neighborhood** ☐ "Wishing & Pretending" + 542 ET/487 CT
- 4:00/3:00 Sesame Street** ☐ + 9097 ET/9702 CT
- 5:00/4:00 Reading Rainbow** ☐ "Miss Nelson Is Back" + 2726 ET/349 CT
- 5:30/4:30 Where in the World Is Carmen Sandiego?** ☐ "The Blarney Burglary" Geography game show. + 813 ET/233 CT
- 6:00/5:00 The KET/GED Series** ☐ "Math VI" + 726 ET/2726 CT ☐
- 6:30/5:30 America: Personal Conversations with Dennis Wholey** Wholey interviews newsmakers from many fields, including politics, arts, sports, business, religion, and medicine. + 338 ET/813 CT
- 7:00/6:00 The MacNeil/Lehrer NewsHour** ☐ + 4271 ET/81436 CT
- 8:00/7:00 Nova** ☐ "Earthquake!" Geologists search for clues that will allow them to accurately predict earthquakes. + 8261 ET/4271 CT
- 9:00/8:00 The Infinite Voyage** ☐ "The Future of the Past" Time, the elements, and pollution threaten some of the world's greatest works of art. Conservation scientists are working to rescue and protect these irreplaceable works. + 8405 ET/8261 CT
- 10:00/9:00 Vietnam: A Television History** ☐ (Part 2 of 13) "The First Vietnam War (1946-1954)" The French expected to defeat the Vietminh guerillas easily, but after eight years and \$2.5 billion in U.S. aid, they lost Dien Bien Phu—and their Asian empire. + 3542 ET/8405 CT
- 11:00/10:00 Captioned News:** WTVQ-TV ☐ + 9946 ET/56252 CT (30 minutes)

30 WEDNESDAY

- 3:00/2:00 Barney & Friends** ☐ "Going Places" Barney, a giant purple toy dinosaur, joins six children in their adventures. + 7479 ET/1672 CT
- 3:30/2:30 Mister Rogers' Neighborhood** ☐ "Wishing & Pretending" + 189 ET/672 CT
- 4:00/3:00 Sesame Street** ☐ + 4363 ET/5856 CT
- 5:00/4:00 Reading Rainbow** ☐ "Bea and Mr. Jones" + 2924 ET/924 CT
- 5:30/4:30 Where in the World Is Carmen Sandiego?** ☐ "What's What with Watts?" + 160 ET/108 CT
- 6:00/5:00 Another Page** ☐ A KET-produced series designed to teach intermediate reading skills to adults. + 301 ET/2924 CT ☐
- 6:30/5:30 America: Personal Conversations with Dennis Wholey** Wholey interviews newsmakers from many fields, including politics, arts, sports, business, religion, and medicine. + 653 ET/160 CT
- 7:00/6:00 The MacNeil/Lehrer NewsHour** ☐ + 5585 ET/94030 CT
- 8:00/7:00 The Story of Lady Bird Johnson** At age 80, Lady Bird, the nation's first lady from 1963 until 1968, continues to make her mark on America. This program reviews her contributions, from the beautification of America's roads and highways to the initiation of the Head Start program, through archival films and interviews with friends, family members, and administration officials. + 1905 ET/5585 CT
- 9:00/8:00 Pavarotti in Central Park** Tenor Luciano Pavarotti in a concert in New York's Central Park on the night of June 26, accompanied by the New York Philharmonic, Leone Magiera, conductor. Also appearing are the Harlem Boys Choir and flutist Andrea Griminelli. + 4092 ET/5721 CT (2 hours)
- 11:00/10:00 Captioned News:** WTVQ-TV ☐ + 5092 ET/69856 CT (30 minutes)

MEMBERSHIP SERVICES

Call our toll-free Membership Line to change your mailing address, renew your membership by credit card, ask a question, or send someone a free issue of *Visions*.

(800) 866-0366

Change of Address

The Membership Line is the easiest way to tell us you're moving. Call anytime!

Membership Renewal

It's easy to renew your membership in the Friends of KET by phone using your Visa, MasterCard, or Discover card. And be sure to ask about our "credit card for a cause"—a Visa or MasterCard that makes a donation to KET every time you use it!

Introduce a Friend

If you know someone who watches KET but is not a member, call the Membership Line and we'll send along a complimentary copy of *Visions*. Or you can give a full year's membership as a gift; we'll send the recipient a card acknowledging your thoughtfulness. Remember, KET is a gift that keeps on giving!

By Mail:

Mail correspondence to
Friends of KET
600 Cooper Drive
Lexington, KY 40502-2296

Please include your current *Visions* mailing label, if applicable, to help us update our records.

THE BOTTOM LINE

Last month I gave you the good news and the bad news about KET's funding sources.

The bad news is that we will enter fiscal year 1994 next month with \$1,976,400 less in state funds than we entered FY '92 with. At the same time, PBS program fees have increased more than \$525,000. Added together, that leaves us with a negative cash impact of \$2.5 million.

The good news is that we are doing everything possible in the way of fund-raising and grant writing so that this negative cash impact will not affect KET's ability to help prepare Kentucky for the 21st century—to help push Kentucky to its economic, technological, political, artistic, and educational potential.

Thus far, our revenue-raising efforts have brought us record-breaking TeleFund donations and a number of grants. Moreover, the technology of our new telecommunications center has improved our efficiency by allowing us to produce better programming at lower cost.

The most recent outcome of KET's fund-raising/cost-cutting efforts and our increased technological capacity is **Capital Link**. Throughout the special session on health care, KET and the Kentucky Cable Television Association have partnered to deliver live, unedited, continuous coverage of both houses and various committees of the General Assembly directly into Kentucky homes.

Getting Capital Link off the ground for a trial run without spending additional money required KET to use a technology never used before in the state and rarely used in the nation: compression. Essentially, compression involves shrinking video signals so that more programming can be sent out simultaneously without buying more satellite space. GTE Spacenet of McLean, Va. is lending us the equipment for the pilot project at no cost.

Capital Link will eventually play a vital role in the political development of the Commonwealth as a permanent window into the state's decision-making arena. Even so, it is only one of many KET services which are critical to Kentucky's development. Others include delivering advanced high school courses where they were not previously available; maintaining a statewide computer network which links students and teachers; producing programs to showcase Kentucky's regional arts; and offering lifelong educational opportunities.

Maintaining these vital services in our current fiscal condition has required us to look at the increasing PBS bill. Of course, we would never consider cutting any of the PBS "staples." But we are looking at ways to restructure the amount and type of programming the PBS contract locks us into, so that we may free up funds for Kentucky programming and services.

It is a critical time in Kentucky's history. As never before, our ability to compete requires an advanced technological and educational infrastructure. These are precisely the areas in which KET has become a national leader. Any spending reductions we undertake will not jeopardize that position but rather enhance it. In so doing, we will be enhancing the opportunities for our citizens and the future of our state.

Virginia G. Fox
KET Executive Director and CEO

KET NEWS

KET Volunteers Recognized

The first O. Leonard Press Friends Service Award was presented to Friends of KET board member Irma LaFollette of Murray at the 1993 KET Volunteer Recognition Luncheon, held in April at the O. Leonard Press Telecommunications Center in Lexington. Accepting for LaFollette, who was also being honored by several organizations in Murray that day, was her daughter, Mary Sue Kallander of Hamilton, Ohio.

LaFollette has served KET in many capacities over the years. Western Kentuckians are well aware of KET because of her efforts in promoting KET programming and related services in that area.

Several other volunteers received special recognition from KET Development Director Shae Martin for their work in promoting TeleFund '93. Outgoing Friends Board President Carrie Cinnamon, Pikeville; board member Dorothy Altman, Williams-town; and Pulaski County Coordinator Daphne Blevins were recognized for leading volunteer efforts in overall promotion activity and for securing business marquee in their communities to promote the on-air membership drive.

Tommy Hines Jr. of Morgantown was elected the new Friends Board president.

Lexington Artist Donates Sculpture to KET Network Center

The latest addition to KET's headquarters is "The Big Red TV," a giant sculpture, artistically representing a television, created by Lexington artist Joe Petro III.

The screen and "balloon" are left blank in order to ask people to use their imagination, according to Petro. "I thought the sculpture fit KET—education and imagination."

In addition to the names of several Central Kentuckians who privately funded the construction and mounting of the sculpture, the following quote from the late television journalist Edward R. Murrow will be inscribed on the plaque: "Television can teach. It can illuminate. Yes, it can even inspire. But it can do so only to the extent that humans are determined to use it to those ends. Otherwise, it is merely lights and wires in a box."



SUPPORTERS (\$2,500 contribution)

ACE Magazine (1)
Larry and Kathy Addington, Ashland (8)
American Life & Accident Insurance Company of Kentucky (5)
Andalex Resources, Inc., Madisonville (4)
Ball Homes Inc. (3)
Mr. and Mrs. Charles C. Boyer, Prospect (6)
Brown & Williamson Tobacco Corporation (4)
John N. Browning Family Fund (10)
Clay-Ingels Co. Inc., Lexington (3)
Community Voice, Lexington (2)
Computer Services, Inc., Paducah (3)
Decoratifs, Inc. (1)
Ray L. Dueltgen/IBM, Lexington (6)
East Kentucky Power Cooperative (9)
Fifth Third Bank of Northern Kentucky, Inc. (1)
Friends of KET Board of Directors (3)
Fruit of the Loom, Inc. (7)
GTE South (10)
Hinkle Contracting Corporation (2)
Honda of Frankfort (1)
Dr. J. Wesley Johnson, Ashland (9)
KET Employee Contributions (4)
Kentucky Association of Electric Cooperatives (8)
Kentucky Utilities Company (5)
Lexmark International, Inc. and Employees (1)
Messenger-Inquirer, Owensboro WBKR WOMI (1)
Melbourne Mills Jr. Law Office, Versailles (5)
Peoples First National Bank and Trust Company, Paducah (1)
Philip Morris, U.S.A. (7)
The Paducah Sun and WPSD-TV (5)
JC Penney Stores in Kentucky (4)
Doug and Gail Prather, Lexington (1)
Dr. and Mrs. Gerald R. Pratt, Monticello (10)
Reed Foundation (2)
Renfro Valley Barn Dance (4)
Mr. and Mrs. Erich Schmidt, Lexington (5)
Scripps Howard Foundation/The Kentucky Post (6)
Square D Company, Lexington (2)
Stites & Harbison (4)
Stoll, Keenon & Park, Lexington (6)
Texas Gas Transmission Corporation, Owensboro (12)

Mrs. Joseph Webb, Lexington (7)
Wyatt, Tarrant & Combs (8)
An Owensboro Friend (10)

ASSOCIATES (\$1,000 contribution)

Dr. Steve Aaron, Louisville (6)
Anna Lee Adams, M.D., Campbellsville (7)
Dr. Michael Adelstein, Lexington (4)
Air Products and Chemicals, Calvert City (3)
American Greetings Corporation, Cleveland, Ohio (4)
Ashland Banks (4)
Bank of Maysville (10)

Kentucky, Madisonville (5)
First Kentucky National Corporation and Employees (4)
Mr. and Mrs. Dick Fotsch, Murray (3)
General Motors Bowling Green Corvette Plant (7)
Guy Gray Manufacturing Company, Paducah (9)
James N. Gray Construction Company, Glasgow and Lexington (8)
Lawrence and Frankie Scott Hager, Owensboro (6)
Harper Industries, Inc., Paducah (2)
Mr. and Mrs. Douglas A. Hendrickson, Maysville (1)

To become a member of the KET Fund for Excellence, contact the KET Development Officer for your region at (606) 258-7000. (Central Kentucky residents may call any officer for more information.)

Central/Eastern Kentucky
Sally Jackson

Central/Southcentral Kentucky
Nancy Lovett

Central/Northern Kentucky and Louisville
Jeannie Morrison

Central/Western Kentucky
Pattie Stephens

Bank of McCreary County, Whitley City (10)
Bank of Murray (8)
Mr. and Mrs. Don Batten, Pikeville (8)
George W. and Rene C. Bauer, Elizabethtown (2)
BigValu Discount Foods (6)
Mr. and Mrs. Paul Blazer Jr., Ashland (9)
Hilary J. Boone Jr., Lexington (2)
Mrs. George F. Brockman, Greenville (8)
Browning Manufacturing Division Emerson Electric Company, Maysville (7)
Central Bank & Trust Company (5)
Citizens National Bank of Somerset (2)
Codell Construction Company, Winchester (1)
Computer Color Corporation, Lexington (1)
Mr. and Mrs. Marion Cox, Georgetown (3)
Dr. and Mrs. Richard R. Crutcher, Lexington (2)
CSX Corporation, Richmond, Va. (6)
Stephen and Eunice Diachun, Lexington (3)
Tom and Clara Dupree, Lexington (8)
Emerald Energy Corporation, Madisonville (1)
Equestrian Events, Inc. (1)
Farmers Bank & Capital Trust Company, Frankfort (11)
Farmer's Jewelry, Lexington (3)
The Farmers National Bank, Danville (9)
First Federal Savings Bank of

Hullerich & Bradsby Company, Louisville (6)
The Hon. and Mrs. Larry J. Hopkins (2)
Ruel Houchens (3)
Mrs. Harris S. Howard (8)
Harold and Lavonna Huddleston, Elizabethtown (9)
Mrs. Chenault Huguely, Danville (1)
Huntington Bancshares Kentucky, Inc. (9)
Inez Deposit Bank (12)
Jefferson Coal Company, Ashland (10)
Ben C. Kaufmann, Lexington (11)
Mrs. Sara C. Kaufmann, Lexington (7)
Keeneland Association, Lexington (9)
James G. Kenan III, Lexington (8)
Kentucky Cable Television Association (2)
Kentucky Federation of Women's Clubs (9)
Lambda Chi Alpha Fraternity, University of Kentucky (8)
Lexington Surgeons, PSC, Drs. McGee, Hopkins, Rogers, Page and Tate (4)
Liberty National Bank of Lexington (8)
Liberty National Bank of Madisonville (9)
Mr. and Mrs. Charles J. Luellen, Ashland (5)
Marriott's Griffin Gate Resort (6)
Martin County Coal Corporation, Inez (10)
Mason & Hanger-Silas Mason Company, Inc., Lexington (4)

Massachusetts Mutual Life Insurance Co. (1)
McAlpin's, Lexington (6)
McBrayer, McGinnis, Leslie & Kirkland, Lexington (7)
Michael and Sharon McCann/IBM, Lexington (3)
Robert T. and Nyle Y. McCowan, Ashland (3)
Mrs. Baxter Melton, Lexington (3)
Members of the Kentucky Bankers Association, Louisville (4)
Mr. and Mrs. Charles W. Metcalf (1)
National City Bank, Lexington (9)
Norfolk Southern Foundation (5)
Dr. James and Nancy O'Neill, Lexington (3)
James and Katherine Randall Park, Lexington (11)
Mr. and Mrs. Paul E. Patton, Pikeville (10)
W.P. Pemberton & Sons, Lexington (2)
Peoples Exchange Bank, Beattyville (9)
Phillip Gall's, Lexington Mall (1)
Pikeville Independent School District (4)
Pinkerton Tobacco Company, Owensboro (5)
Prudential Securities Inc., Lexington and Louisville (5)
Dr. and Mrs. Krishnama K. Raju, Pikeville (4)
Reverend and Mrs. Alfred R. Shands III, Louisville (4)
Dr. and Mrs. Hamid H. Sheikh, Lexington (2)
Dr. and Mrs. John A. Smith/IBM (2)
South Central Rural Telephone Coop (1)
Mrs. Henry D. Stratton, Lexington (6)
Target Stores, Lexington (3)
Mr. and Mrs. Charles E. Teeple/Humana, Jeffersonville, Ind. (7)
Third National Bank, Ashland (8)
Thomas Studio, Murray (1)
Dr. and Mrs. David Thurman, Louisville (5)
Dr. and Mrs. Thomas A. Tohill, Somerset (7)
United Citizens Bank & Trust Company, Campbellsville (10)
Valvoline, Inc., Lexington (4)
Mrs. George M. Van Meter, Winchester (8)
Mr. and Mrs. Isaac Van Meter, Maysville (5)
Mr. and Mrs. John P. Ward, Ashland (1)
Westvaco Corporation, Wickliffe (7)
Leight M. Wilson Foundation (2)
Mr. and Mrs. John W. Woods III, Ashland (7)
Ballard and Elizabeth Wright, Lexington (3)
Mr. and Mrs. William T. Young, Lexington (11)
A Gift from the Harry Abrams Estate (1)
A Lexington Friend (5)
A Lexington Friend (10)
A London Friend (8)
A New York Friend (3)
A Nicholasville Friend (8)
A Virginia Friend (6)
A Winchester Friend (5)

THE KET FUND FOR EXCELLENCE

Numbers in parentheses indicate number of years in the Fund for Excellence.

MEMBERS (\$500 contribution)

Bruce and Myra Addington, Paintsville (3)
Advertiser Printers Lexington, Inc. (1)
Noel J. Alarie/Merrill Lynch Lexington (3)
Dr. Pam Allweiss, Lexington (1)
Anderson National Bank, Lawrenceburg (1)
Appalachian Computer Services, London (5)
Armco, Ashland Works and Employees (9)
Ashland Area Jr. Woman's Club (5)
John Denny Ashley Photography,
Georgetown (1)
AT&T (3)
Audio Visual Techniques (1)
Anita and Harold Baker, Lexington (4)
Emil W. Baker, Pharmacist,
Mount Sterling (4)
Karen Baker, Lexington (1)
Bank of Columbia (11)
Bank of Jamestown (2)
Bank of Williamsburg (11)
Clyde T. Barbour, Maysville (5)
Dr. and Mrs. James Bard (1)
Mr. and Mrs. Henry N. Barkhausen,
Jonesboro, Ill. (3)
W. Michael Bauman, Pharmacist,
Lexington (1)
Clarkson Beard, Lexington (5)
Dr. and Mrs. Ernest E. Behnke, Ashland (1)
Mr. and Mrs. Robert D. Bell, Lexington (4)
Bell Concrete Industries, Middlesboro (9)
Dr. Brent Bernard, Somerset (1)
Elizabeth Ann Bicknell, Lexington (3)
Bizwil, Inc., Frankfort (6)
Mr. and Mrs. Alton E. Blakeley Jr. (1)
The Bluegrass Railroad Museum, Inc. (1)
James R. Booth/IBM, Nicholasville (2)
Dr. and Mrs. Peter P. Bosomworth,
Lexington (10)
Bourbon Agricultural Deposit Bank & Trust
Company, Paris (2)
Suzanne M. Bradley, Glasgow (4)
Bran S. Distributor Wholesale, Louisville (6)
Brandstetter/Carroll, Inc., Lexington (3)
William H. Breeze, Danville (1)
Brighton Engineering Company,
Frankfort (7)
Rose Mary Codell Brooks, Lexington (3)
Mr. and Mrs. Russell Brown,
West Liberty (6)
Billy and Barbara Burdette, Jamestown (1)
Mrs. Alex G. Campbell Jr., Lexington (1)
CDS Home Care, Auxier, BG, E. town,
Hopville, Lex., London (2)
CM Personnel Services/Richard Blanchard,
Lexington (3)
Dr. and Mrs. Ballard W. Cassidy,
Pikeville (8)
Stephen and Dr. Deborah Catron (1)
Tom E. Caudill, Lexington (6)
Central Kentucky Computer Society, Inc. (2)
Central Kentucky Federal Savings & Loan
Association, Danville (7)
Dr. and Mrs. John D. Chandler, Benton (6)
Churchill Weavers, Berea (6)
C.C. and Carrie Cinnamon, Pikeville (8)
The Citizens Bank, Morehead (8)
The Citizens Bank, Pikeville (11)
Citizens Bank, Sharpsburg (1)
Citizens Bank and Trust Company,
Paducah (5)
City National Bank, Fulton (9)
Clontz & Cox Attorneys, Mount Vernon (5)
Coca-Cola Bottling Company, Lexington (1)
Mr. and Mrs. John David Cole, Bowling
Green (3)
Columbia Woman's Club (5)
Commercial Bank, West Liberty (7)
The Commercial Bank of Grayson (9)
Helen and Ervin Connelly, Berea (2)
R.E. Cook Electric (2)
Coopers & Lybrand, Lexington (3)
Dr. and Mrs. Frank B. Crawford Jr.,
Paducah (8)
Mr. and Mrs. James Crawford, Carrollton (3)
Anne Allen Crockett, Louisville (2)

Mr. and Mrs. George P. Crouse,
Paducah (2)
Cumberland Valley RECC (1)
Carolyn and Bill Curry, Lexington (2)
The Daily Independent, Ashland (6)
Mr. Clay Parker Davis (1)
Dawahare's (3)
The Design Center, Lexington (1)
The Dickens Group, Louisville (1)
Disc Jockey Music, Wax Works, Inc.,
Owensboro (1)
Ann Dowling, Lawrenceburg (2)
Druther's/Dairy Queen Group (4)
Mr. and Mrs. Andrew C. Duke,
Maysville (8)
Dr. Gary F. Earle, Lexington (2)
East Kentucky Leadership
Foundation, Inc. (1)
Elkton Bank & Trust Company (11)
Estill Federal Savings Bank, Irvine (5)
Farmers Bank & Trust Company,
Madisonville (7)
David Feldkamp/"Employee Benefits,"
Lexington (1)
Fetter Printing, Louisville (1)
First Federal Savings & Loan Association,
Lexington (5)
First Federal Savings Bank of
Campbellsville, Columbia, and
Greensburg (9)
First National Bank, Brooksville (10)
First National Bank & Kevil Bank, Ballard
County (3)
First National Bank of Columbia (10)
First National Bank of Jackson (1)
Ann Evans Fisher, Lexington (1)
Jane G. Flener (3)
Victor and Virginia Fox, Frankfort (1)
Bill, Linda, and Carrie Francis,
Prestonsburg (3)
Frisch's Restaurants, Inc. (5)
Mr. and Mrs. Paul Gaddis,
Campbellsville (1)
Dr. and Mrs. Jess L. Gardner, Lexington (5)
General Cable Company,
Lawrenceburg (1)
Leonard Giovannoli, Whitley City (1)
Bob and Janet Goodman, Harrodsburg (3)
Mr. and Mrs. William Gravely, Glasgow (1)
Mrs. Earle Gray, Lexington (9)
J. Marshall Greer, Lexington (1)
Mr. and Mrs. Dennis Haack, Lexington (3)
Great Harvest Bread Company,
Lexington (1)
Mary Ewing Hail, Lexington (1)
Joe B. Hall, Lexington (1)
Mr. and Mrs. John R. Hall, Ashland (6)
Harp Enterprises, Lexington (3)
Mr. and Mrs. Dan Hatfield, Paducah (1)
Highclere, Inc., Lexington (8)
Mr. and Mrs. Robert H. Hillenmeyer,
Lexington (10)
Hillenmeyer Nurseries, Lexington (10)
Mr. and Mrs. Hugh G. Hines Jr.,
Danville (1)
Margaret and Morton Holbrook,
Owensboro (3)
Barry K. Holder, Frankfort (2)
Tom Holsted, Alvaton (3)
Oscar Hornsby, Inc. (2)
Horton Fruit Company, Louisville (4)
Houchens Food Stores (7)
Mr. and Mrs. James Hyde, Paris (5)
Hyden Citizens Bank (2)
Mrs. Maurice Hymson, Lexington (4)
Industrial Marketing, Inc., Lexington (2)
Investor's Heritage Life Insurance
Company, Frankfort (3)
JR's Executive Inn, Paducah (2)
Mr. and Mrs. Michael Jasperse,
Lexington (1)
Thomas M. Johns, Lexington (3)
Mr. and Mrs. Robert L. Johnson,
Lexington (3)
Mr. and Mrs. Edwin L. Jones, London (1)

O.V. Jones Education Memorial Fund (3)
R.A. Jones & Co., Inc. Foundation (5)
Mr. and Mrs. Luis E. Jordan/IBM,
Nicholasville (5)
Dr. and Mrs. Oren W. Justice, Ashland (1)
Mrs. Ruby H. Kelley, Somerset (10)
Kentucky Central Life Insurance
Company (9)
Kentucky Finance Company, Inc. (3)
Kentucky Mine Supply, Harlan (7)
KET Development Officers
Jackson, Lovett, Morrison, Stephens (1)
Dr. Roger J. Klein, Ashland (1)
Dr. Jerome Krumpelman, Richmond (6)
Mr. and Mrs. Robert E. Kulch Jr.,
Louisville (3)
The Lafayette Club (3)
Harry and Maxie LaViers Foundation,
Irvine (6)
Mr. J.S. Calvin Leech, Glasgow (1)
Dr. and Mrs. Oen Leedhanchoke,
Pikeville (7)
Letcher County Schools (6)
Edgar Lohr, Lexington (1)
Dr. and Mrs. John D. Lovett,
Owensboro (1)
Mr. and Mrs. Francis L. Luallen,
Frankfort (1)
Madison Regional Council—
Friends of KET (1)
Drs. S. & I. Malempati, Pikeville (7)
Bob and Judith Marlowe, Lexington (3)
Mr. and Mrs. Mark Mayer, Winchester (5)
Michael and Sharon McCann/IBM,
Lexington (1)
Robert S. McPherson, Louisville (1)
Ann W. Merrick (1)
Dr. and Mrs. Wally O. Montgomery,
Paducah (1)
Monticello Banking Company (7)
Mr. and Mrs. Keith E. Moody/Lexmark,
Georgetown (7)
Kay and Jim Morrissey, Louisville (3)
MPD, Inc., Owensboro (2)
Dr. David Mulliken, Pikeville (9)
Dr. Charles Nichols, Pikeville (2)
J.J. and Lois Noval/IBM, Lexington (2)
Mr. and Mrs. Robert A. Nyere (1)
Ohio Valley Wholesale, Ashland (6)
Mr. and Mrs. Steve Oliver, Cadiz (1)
Owensboro National Bank (4)
Owensboro Public Schools (1)
Mr. and Mrs. Jerry L. Page, Paducah (7)
John S. and Carol M. Palmore, Frankfort (8)
Parker Hannifin Corporation,
Lexington (2)
Mr. and Mrs. Burt Paynter Jr.,
Middlesboro (2)
Peoples Bank & Trust Company,
Madisonville (10)
Peoples Bank & Trust Company,
Owenton (10)
Peoples Bank & Trust Company of
Madison County, Berea (5)
Perry Distributors, Inc. (3)
The J. Peterman Company, Inc. (2)
Mr. and Mrs. John S. Petot Jr., Pikeville (6)
Physical Therapy Clinic, Pikeville (3)
Patti and Jay Pierce, Versailles (1)
Pikeville National Bank & Trust
Company (8)
Mrs. Josephine Potter, Lexington (4)
Powell Walton Milward, Inc., Lexington (2)
Mr. and Mrs. O. Leonard Press (4)
Mr. and Mrs. R.W. Price, Whitesburg (4)
Purchase Cancer Group, P.S.C. (2)
Pyramid Mining, Inc., Owensboro (4)
R/S Truck Body Company, Allen (6)
Ralph Corporation (7)
Reddy & Lessenberry, P.S.C., Glasgow (5)
The Republic Group of Banks (3)
Rockwell International, Winchester (3)
Mr. and Mrs. Rufus G. Rodgers,
Lexington (5)
Mr. and Mrs. Lon B. Rogers, Lexington (6)

James and Audrey Rooney,
Georgetown (4)
Dr. Harriet A. Rose, Lexington (6)
Rosenbaum & Rosenbaum, P.S.C.,
Lexington (4)
Irma and Irv. Rosenstein (1)
Rebecca Roubidoux/IBM, Lexington (1)
Mason C. Rudd, Louisville (5)
Sacramento Deposit Bank (7)
Sams Insurance Agency, Somerset (8)
Mr. and Mrs. Ralph D. Searce,
Lexington (1)
Mr. and Mrs. Hal Schmithorst,
Terrace Park (1)
Security Bank & Trust Company,
Maysville (7)
Mr. and Mrs. Howard Settle, Lexington (1)
Dr. and Mrs. Roger J. Shott, Anchorage (2)
Jay and Alex Simpson, Lexington (1)
Al and Martha Helen Smith (8)
Edward P. Smith/South Central Bell,
Campbellsville (7)
Mrs. Gus T. Smith, Paducah (6)
Mr. and Mrs. J. Phil Smith, Jackson (3)
Dr. Mary Parker Smith, Paducah (8)
Mr. and Mrs. William R. Stamler, Paris (8)
Starnes Drug Company, Pikeville (5)
Mrs. Eleanor M. Stone/IBM, Lexington (4)
Mrs. Herman L. Straus, Lexington (6)
Ruth and Robert Straus, Lexington (1)
Mr. and Mrs. William B. Sturgill,
Lexington (3)
Suburban Woman's Club, Lexington (10)
Jack R. Swisher, CLU/The Equitable,
Lexington (10)
Sylvania Industrial Commercial Lighting,
Versailles (1)
Mr. and Mrs. J. Stephen Terrell/IBM,
Lexington (3)
Dr. and Mrs. Elvis R. Thompson (1)
The Trane Company, Lexington (3)
Mr. and Mrs. Edward R. Turnbull,
Lexington (6)
Mrs. Charles A. Vance, Lexington (3)
George M. Van Meter Jr., Lexington (2)
Allen and Jackie Vass, Lexington (3)
Mr. and Mrs. John Wallace, Ashland (1)
Mrs. Barbara L. Watson, Ashland (1)
Mr. and Mrs. Clyde Webb, Stuart, Fla. (8)
Mr. and Mrs. Robert B. Weddle,
Pikeville (2)
Dr. and Mrs. Joseph Weigel, Somerset (1)
Ms. Sandra H. Welch, Alexandria, Va. (2)
Dr. and Mrs. Tom F. Whyne Sr.,
Lexington (10)
Mr. and Mrs. James B. Wheeler Jr./IBM,
Versailles (7)
John and Ginger White, Lexington (1)
Marguerite R. Whitney, Cincinnati,
Ohio (1)
Wilson Brothers Rental (2)
Dr. and Mrs. Donald R. Wilson (1)
Dr. and Mrs. Eric C. Wilson, Lexington (1)
Dr. and Mrs. Ralph D. Winchester,
Greensburg (6)
Dr. and Mrs. William J. Wood,
Lexington (8)
Dr. and Mrs. Yalamanchili, Ashland (3)
In Memory of Elizabeth Wyatt,
Mayfield (1)
A Bowling Green Friend (1)
A Connecticut Friend (8)
A Hopkinsville Friend (9)
A Lexington Friend (5)
A Lexington Friend (1)
A Lexington Friend (4)
A Lexington Friend (4)
A Lexington Friend (4)
A Lexington Friend (5)
A Lexington Friend (7)
A Lexington Friend (10)
A Paris Friend (4)
A Pikeville Friend (8)
A Winchester Friend (3)
A Woods Lane Friend, Lexington (8)

MEMBERSHIP NEWS

Bluegrass Railroad Museum To Stage Train Robbery To Benefit KET

All aboard! Take a trip back into the 1860s June 19 and 20 on the Bluegrass Scenic Railroad and participate in a reenactment of the first train robbery in the United States.

The Bluegrass Railroad Museum of Central Kentucky and the Seventh Light Infantry, a Civil War reenactment group from Corydon, Ind., are sponsoring a reenactment of the first train robbery staged by the infamous Reno Brothers. Passengers aboard the Bluegrass Scenic Railroad will be "robbed" by a band of outlaws; donations—which are not included in the ticket price—will benefit KET programming.

The fund-raiser is open to the public. Train fare is \$6 for adults, \$4 for children ages 3-12, and \$5 for senior citizens. The train departs from Versailles at 10:30 am, 1:30 pm, 3:30 pm, and 5:30 pm on Saturday, June 19 and at 1:30, 3:30, and 5:30 pm on Sunday, June 20 (all times Eastern). For more information, call (606) 873-2476 or (800) 755-2476.



Thank You, Dawahare's

The nationally touring Bloomington Youth Chorus joined the Lexington Children's Choir for a performance of Malcolm Dalglish's Hymnody of Earth March 27 at KET. For the taping, the Lexington children wore silk shirts donated by Dawahare's. Look for the KET production of Hymnody, which features poetry by Kentucky's Wendell Berry set to original music by Dalglish, later this year.

When Will I Get My Premium?

To all those members who selected premiums during TeleFund but haven't received them yet, thank you for being so patient.

We have had some unexpected delays on a few of the items. The Barney & Friends rollbag has been recalled by the manufacturer. The distributor estimates that new bags will be delivered to KET in six to eight weeks.

Because we had so many requests, we have had to reorder the following premiums: the Bluegrass Winners cookbook; the Anne of Green Gables book, wildflower seeds, bookmarks, and doll; the

Sesame Street sleeping bag; and the Barney cassette, video library, and poster.

We are processing and mailing the premiums as fast as we can, and as soon as the back-ordered items are received, we'll send them to you. If you have any questions, please call Membership Information at (800) 866-0366.

Thank you for supporting KET—and for your patience.

Members' Names Are Safe with Us

One of the easiest ways for organizations to bring in much-needed funds is to sell or trade their membership databases. KET is frequently approached by companies wanting to purchase our Friends of KET list for mailings and solicitations. Once these names are sold or traded, they could potentially end up on hundreds of mailing lists.

But don't be concerned! Our Friends are very important to us, and we respect your privacy. KET does not sell, trade, or otherwise distribute names, addresses, or other personal information about our members. Your name is safe with us.

Splash Into Summer with a KET T-Shirt

You can tell everyone you're "Glad There's KET" by sporting a cool-looking KET T-shirt in a bright, summer color. Choose from jade, purple, turquoise, and hot pink.



Children's shirts are \$12 each and are available in small (6-8), medium (10-12), and large (14-16). Adults' shirts are \$14 each and are available in small (34-36), medium (38-40), large (42-44), X-large (46-48), and XX-large (50-52). Prices include tax and delivery.

Please make checks or money orders payable to KET and mail them to Membership Department, KET, 600 Cooper Drive, Lexington, KY 40502-2296. Or call (800) 866-0366 to charge your purchase.





SUMMER celebration

Join us for the fifth
Summer Celebration

Friday, June 11
7:30 pm ET
Keeneland
Versailles Road
Lexington

dancing, cocktail buffet, and auction
reservations (800) 866-0366